



Commercial & Residential Inspections, LLC
16435 N. 47th. Place
Phoenix, Arizona 85032

Commercial Building Inspection



Commercial Building
Goodtown
California

Commercial & Residential Inspections, LLC

21:28 August 13, 2014

Page 1 of 56
Comm. ADV. Inspection



Table of Contents

Definitions	2
General Information	2
Lots and Grounds	4
Parking Garage	5
Exterior Surface and Components	5
Common Spaces	6
Office Space	8
Room	14
Rest Room	15
Work Area	20
Employee Lounge	21
Roof	25
Electrical	26
Structure	27
Air Conditioning	28
Heating System	51
Plumbing	52
Inspection Agreement	53

Commercial & Residential Inspections, LLC

21:28 August 13, 2014

Page 2 of 56
Comm. ADV. Inspection



Definitions

NOTE: All definitions listed below refer to the property or item listed as inspected on this report at the time of inspection

A	Acceptable	Functional with no obvious signs of defect.
NP	Not Present	Item not present or not found.
NI	Not Inspected	Item was unable to be inspected for safety reasons or due to lack of power, inaccessible, or disconnected at time of inspection.
M	Marginal	Item is not fully functional and requires repair or servicing.
D	Defective	Item needs immediate repair or replacement. It is unable to perform its intended function.

General Information

ADDRESSES AND MANY PICTURES OMITTED TO PROTECT THE BUYERS, SELLERS, TENANTS.

Property Information

Property Address Building 95.000 Sq. Ft.
City Goodtown State California Zip 00000
Contact Name Realtor
Phone Phone Number Fax N/A
Email: Email

Client Information

Client Name Buyer
Client Address Buyer's address
City Their city State Outside of AZ Zip 00000
Phone Buyer's number Fax N/A
E-Mail Buyer's email.

Inspection Company

Inspector Name Dave McKay
Company Name Commercial & Residential Inspections, LLC
Address 16435 N. 47th. Place
City Phoenix State Arizona Zip 85032
Phone 602-404-7951 Fax 602/404-7952
E-Mail amckay0823@aol.com
Amount Received \$0000.00

Conditions

Others Present Property Manager Property Occupied Occupied
Estimated Age Deleted Entrance Faces South
Inspection Date 2012
Start Time 10:00 Am End Time N/A

Commercial & Residential Inspections, LLC

21:28 August 13, 2014

Page 3 of 56
Comm. ADV. Inspection



General Information (Continued)

Electric On ☒ Yes ☐ No ☐ Not Applicable

Water On ☒ Yes ☐ No ☐ Not Applicable

Temperature 73 °F

Weather Sunny Soil Conditions Dry

Building Type Office

Sewage Disposal City How Verified Building Manager

Water Source City How Verified Building Manager

Commercial & Residential Inspections, LLC

21:28 August 13, 2014

Page 4 of 56
Comm. ADV. Inspection



Lots and Grounds

A NP NI M D

1. ☒ ☐ ☐ ☐ ☐ Walks: Concrete
2. ☒ ☐ ☐ ☐ ☐ Exterior Surface Drain: Surface drain
3. ☒ ☐ ☐ ☐ ☐ Vegetation: Trees and shrubs.
4. ☒ ☐ ☐ ☐ ☐ Grading: Flat
5. ☒ ☐ ☐ ☐ ☐ Swale: Adequate slope and depth for drainage
6. ☒ ☐ ☐ ☐ ☐ Lawn Sprinklers: Front and back yard
7. ☒ ☐ ☐ ☐ ☐ Driveway: Asphalt



8. ☒ ☐ ☐ ☐ ☐ Parking Lot: Asphalt



9. ☒ ☐ ☐ ☐ ☐ Parking Lot Lighting: Pole lights
10. ☒ ☐ ☐ ☐ ☐ Access ADA Compliant: Yes



Commercial & Residential Inspections, LLC

21:28 August 13, 2014

Page 5 of 56
Comm. ADV. Inspection



Parking Garage

A NP NI M D

Detached Carports in rear. Garage

1. Type of Structure: Steel Frame. Car Spaces: 104 spaces
2. ☒ ☐ ☐ ☐ ☐ Roof: Metal



3. ☒ ☐ ☐ ☐ ☐ Roof Structure: Steel supports
4. ☒ ☐ ☐ ☐ ☐ Ceiling: Exposed framing
5. ☒ ☐ ☐ ☐ ☐ Floor/Foundation: Asphalt
6. ☒ ☐ ☐ ☐ ☐ Electrical: Lighting

Exterior Surface and Components

A NP NI M D

Building Exterior Surface

1. ☒ ☐ ☐ ☐ ☐ Type: Frame with stucco.



Commercial & Residential Inspections, LLC

21:28 August 13, 2014

Page 6 of 56
Comm. ADV. Inspection



Exterior Surface and Components (Continued)

Type: (continued)



- 2. ☒ ☐ ☐ ☐ ☐ Trim: Masonry
- 3. ☒ ☐ ☐ ☐ ☐ Entry Doors: Glass and aluminum
- 4. ☒ ☐ ☐ ☐ ☐ Exit Doors: Glass and aluminum
- 5. ☒ ☐ ☐ ☐ ☐ Windows: Aluminum casement
- 6. ☒ ☐ ☐ ☐ ☐ Exterior Lighting: Surface mount

Common Spaces

A NP NI M D

1st. Floor Common Space

- 1. ☒ ☐ ☐ ☐ ☐ Entrance Door: Glass and aluminum
- 2. ☒ ☐ ☐ ☐ ☐ Access ADA Compliant: Yes
- 3. ☒ ☐ ☐ ☐ ☐ Stairs/Handrails: Tiled staircase with metal handrails, Glass for ballisters.



- 4. Emergency lighting present? ☒ Yes ☐ No ☐ Not Applicable
- 5. ☒ ☐ ☐ ☐ ☐ Ceilings: Drywall with paint
- 6. ☒ ☐ ☐ ☐ ☐ Walls: Drywall with paint

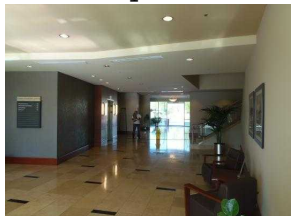

Commercial & Residential Inspections, LLC

21:28 August 13, 2014

Page 7 of 56
Comm. ADV. Inspection



Common Spaces (Continued)

7. ☒ ☐ ☐ ☐ ☐ Floors: Tile



8. ☒ ☐ ☐ ☐ ☐ Windows: Aluminum casement

9. ☒ ☐ ☐ ☐ ☐ Electrical: 110 VAC outlets and lighting circuits

10. ☒ ☐ ☐ ☐ ☐ HVAC source: Air exchange ventilation

11. ☒ ☐ ☐ ☐ ☐ Fire Extinguishers: ABC dry chemical

12. ☒ ☐ ☐ ☐ ☐ Fire or Smoke Detectors: Monitored smoke and fire alarm system

13. ☒ ☐ ☐ ☐ ☐ Sprinkler System: Present

2nd. Floor. Common Space

14. ☒ ☐ ☐ ☐ ☐ Access ADA Compliant: Yes

15. ☒ ☐ ☐ ☐ ☐ Stairs/Handrails: Tiled staircase with metal handrails,
glass for ballisters



16. Emergency lighting present? ☒ Yes ☐ No ☐ Not Applicable

17. ☒ ☐ ☐ ☐ ☐ Ceiling: Suspended ceiling

18. ☒ ☐ ☐ ☐ ☐ Walls: Drywall with paint

19. ☒ ☐ ☐ ☐ ☐ Floor: Carpet

20. ☒ ☐ ☐ ☐ ☐ Water Feature: Two drinking fountains.



21. ☒ ☐ ☐ ☐ ☐ Electrical: 110 VAC outlets and lighting circuits

22. ☒ ☐ ☐ ☐ ☐ HVAC Source: Air exchange ventilation

23. ☒ ☐ ☐ ☐ ☐ Fire Extinguishers: ABC dry chemical

24. ☒ ☐ ☐ ☐ ☐ Fire or Smoke Detectors: Monitored smoke and fire alarm system

25. ☒ ☐ ☐ ☐ ☐ Sprinkler System: Present

Lobby-Second Floor Elevator

Commercial & Residential Inspections, LLC

21:28 August 13, 2014

Page 8 of 56
Comm. ADV. Inspection



Common Spaces (Continued)

26. ☒ ☐ ☐ ☐ ☐ Elevator: Thyssen Krupp Hydraulic System.



27. Rated Capacity: 3000 Lbs. Last Inspected: 11/16/2012

28. Inspection Company: Thyssen Krupp

Office Space

A NP NI M D

Suite Office Space

1. ☒ ☐ ☐ ☐ ☐ Ceiling: Suspended ceiling

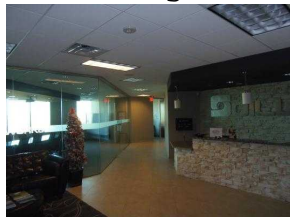

Commercial & Residential Inspections, LLC

21:28 August 13, 2014

Page 9 of 56
Comm. ADV. Inspection



Office Space (Continued)

Ceiling: (continued)

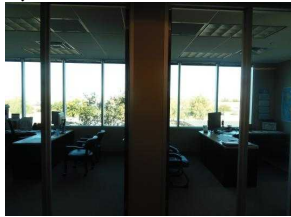

2. ☒ ☐ ☐ ☐ ☐ Walls: Drywall with paint
3. ☒ ☐ ☐ ☐ ☐ Floor: Carpet/Tile
4. ☒ ☐ ☐ ☐ ☐ Doors: Solid wood .
5. ☒ ☐ ☐ ☐ ☐ Windows: Aluminum casement
6. ☒ ☐ ☐ ☐ ☐ Electrical: 110 VAC outlets and lighting circuits
7. ☒ ☐ ☐ ☐ ☐ HVAC Source: Air exchange ventilation
8. Emergency lighting present? ☒ Yes ☐ No ☐ Not Applicable
9. ☒ ☐ ☐ ☐ ☐ Fire or Smoke Detectors: Monitored smoke and fire alarm system
10. ☒ ☐ ☐ ☐ ☐ Sprinkler System: Present
Vacant Space 2nd. Floor Office Space _____
11. ☒ ☐ ☐ ☐ ☐ Ceiling: Exposed framing
12. ☒ ☐ ☐ ☐ ☐ Walls: Exposed framing



Commercial & Residential Inspections, LLC

21:28 August 13, 2014

Page 10 of 56
Comm. ADV. Inspection



Office Space (Continued)

13. ☒ ☐ ☐ ☐ ☐ Floor: Poured concrete



14. ☒ ☐ ☐ ☐ ☐ Doors: Wood and Glass .

15. ☒ ☐ ☐ ☐ ☐ Windows: Aluminum casement



16. ☒ ☐ ☐ ☐ ☐ Electrical: Not completed.

17. ☒ ☐ ☐ ☐ ☐ HVAC Source: Not Installed

18. ☒ ☐ ☐ ☐ ☐ Fire or Smoke Detectors: Monitored smoke and fire alarm system

19. ☒ ☐ ☐ ☐ ☐ Sprinkler System: Present

Suite 230 2nd. Floor Office Space

20. ☒ ☐ ☐ ☐ ☐ Ceiling: Suspended ceiling

21. ☒ ☐ ☐ ☐ ☐ Walls: Drywall with paint

22. ☒ ☐ ☐ ☐ ☐ Floor: Carpet

23. ☒ ☐ ☐ ☐ ☐ Doors: Solid wood .

24. ☒ ☐ ☐ ☐ ☐ Windows: Aluminum casement

25. ☒ ☐ ☐ ☐ ☐ Electrical: 110 VAC outlets and lighting circuits

26. ☒ ☐ ☐ ☐ ☐ HVAC Source: Air exchange ventilation

27. Emergency lighting present? ☒ Yes ☐ No ☐ Not Applicable

28. ☒ ☐ ☐ ☐ ☐ Fire or Smoke Detectors: Monitored smoke and fire alarm system

29. ☒ ☐ ☐ ☐ ☐ Sprinkler System: Present

Suite ?? Office Space

30. ☒ ☐ ☐ ☐ ☐ Ceiling: Suspended ceiling



Commercial & Residential Inspections, LLC

21:28 August 13, 2014

Page 11 of 56
Comm. ADV. Inspection



Office Space (Continued)

Ceiling: (continued)

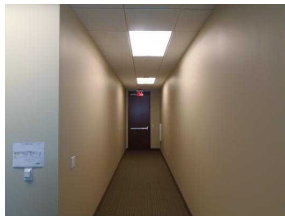
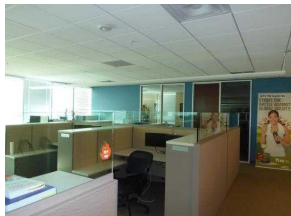

31. ☒ ☐ ☐ ☐ ☐ Walls: Drywall with paint
32. ☒ ☐ ☐ ☐ ☐ Floor: Vinyl and carpet .
33. ☒ ☐ ☐ ☐ ☐ Doors: Solid wood .
34. ☒ ☐ ☐ ☐ ☐ Windows: Aluminum casement



35. ☒ ☐ ☐ ☐ ☐ Electrical: 110 VAC outlets and lighting circuits
36. ☒ ☐ ☐ ☐ ☐ HVAC Source: Air exchange ventilation
37. Emergency lighting present? ☒ Yes ☐ No ☐ Not Applicable
38. ☒ ☐ ☐ ☐ ☐ Fire or Smoke Detectors: Monitored smoke and fire alarm system
39. ☒ ☐ ☐ ☐ ☐ Sprinkler System: Present

Empty Space 1 Office Space

40. ☒ ☐ ☐ ☐ ☐ Ceiling: Exposed framing



Commercial & Residential Inspections, LLC

21:28 August 13, 2014

Page 12 of 56
Comm. ADV. Inspection



Office Space (Continued)

Ceiling: (continued)



41. ☒ ☐ ☐ ☐ ☐ Walls: Exposed framing.



42. ☒ ☐ ☐ ☐ ☐ Floor: Poured concrete

43. ☒ ☐ ☐ ☐ ☐ Windows: Aluminum casement



44. ☒ ☐ ☐ ☐ ☐ Electrical: Not completed.

45. ☒ ☐ ☐ ☐ ☐ HVAC Source: Not Completed yet.

46. Emergency lighting present? ☐ Yes ☒ No ☐ Not Applicable

47. ☒ ☐ ☐ ☐ ☐ Fire or Smoke Detectors: Monitored smoke and fire alarm system

48. ☒ ☐ ☐ ☐ ☐ Sprinkler System: Present

Suite ?? Office Space

49. ☒ ☐ ☐ ☐ ☐ Ceiling: Suspended ceiling



Commercial & Residential Inspections, LLC

21:28 August 13, 2014

Page 13 of 56
Comm. ADV. Inspection



Office Space (Continued)

Ceiling: (continued)



50. ☒ ☐ ☐ ☐ ☐ Walls: Drywall with paint
51. ☒ ☐ ☐ ☐ ☐ Floor: Ceramic tiles and carpet.
52. ☒ ☐ ☐ ☐ ☐ Doors: Solid wood .
53. ☒ ☐ ☐ ☐ ☐ Windows: Aluminum casement
54. ☒ ☐ ☐ ☐ ☐ Electrical: 110 VAC outlets and lighting circuits
55. ☒ ☐ ☐ ☐ ☐ HVAC Source: Air exchange ventilation
56. Emergency lighting present? ☒ Yes ☐ No ☐ Not Applicable
57. ☒ ☐ ☐ ☐ ☐ Fire Extinguishers: ABC dry chemical
58. ☒ ☐ ☐ ☐ ☐ Fire or Smoke Detectors: Monitored smoke and fire alarm system
59. ☒ ☐ ☐ ☐ ☐ Sprinkler System: Present

SUITE ??? Office Space

60. ☒ ☐ ☐ ☐ ☐ Ceiling: Suspended ceiling



Commercial & Residential Inspections, LLC

21:28 August 13, 2014

Page 14 of 56
Comm. ADV. Inspection



Office Space (Continued)

Ceiling: (continued)



61. ☒ ☐ ☐ ☐ ☐ Walls: Drywall with paint
62. ☒ ☐ ☐ ☐ ☐ Floor: Vinyl and carpet .
63. ☒ ☐ ☐ ☐ ☐ Doors: Solid wood .
64. ☒ ☐ ☐ ☐ ☐ Windows: Aluminum casement
65. ☒ ☐ ☐ ☐ ☐ Electrical: 110 VAC outlets and lighting circuits
66. ☒ ☐ ☐ ☐ ☐ HVAC Source: Air exchange ventilation
67. Emergency lighting present? ☒ Yes ☐ No ☐ Not Applicable
68. ☒ ☐ ☐ ☐ ☐ Fire Extinguishers: ABC dry chemical
69. ☒ ☐ ☐ ☐ ☐ Fire or Smoke Detectors: Monitored smoke and fire alarm system
70. ☒ ☐ ☐ ☐ ☐ Sprinkler System: Present

Room

A NP NI M D

Riser Room Room

1. ☒ ☐ ☐ ☐ ☐ Ceilings: Drywall with paint
2. ☒ ☐ ☐ ☐ ☐ Walls: Drywall with paint
3. ☒ ☐ ☐ ☐ ☐ Floors: Poured concrete
4. ☒ ☐ ☐ ☐ ☐ Doors: Aluminum and Glass .

Commercial & Residential Inspections, LLC

21:28 August 13, 2014

Page 15 of 56
Comm. ADV. Inspection



Room (Continued)

5. ☒ ☐ ☐ ☐ ☐ Electrical: Lighting

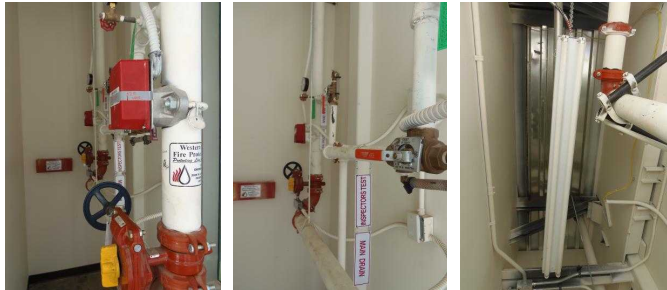

6. ☒ ☐ ☐ ☐ ☐ Fire or Smoke Detectors: Monitored smoke and fire alarm system

7. ☒ ☐ ☐ ☐ ☐ Sprinkler System: Present

8. ☒ ☐ ☐ ☐ ☐ Fire Riser Good Condition, Pressure OK. Last Inspected. December 2012

Exterior Chiller Room, Owned by Tenant. Room

9. ☒ ☐ ☐ ☐ ☐ Ceilings: Partial Metal roof.

10. ☒ ☐ ☐ ☐ ☐ Walls: Brick.

11. ☒ ☐ ☐ ☐ ☐ Floors: Poured concrete

12. ☒ ☐ ☐ ☐ ☐ Doors: Metal .

13. ☒ ☐ ☐ ☐ ☐ Electrical: 220 VAC

14. CHILLER:

15. ☒ ☐ ☐ ☐ ☐ Manufacturer Edwards Engineering

16. ☒ ☐ ☐ ☐ ☐ Model: CF-20-A-2ZB3 Serial Number 087724

17. Owned and operated by Marvell Semiconductors. Used to keep the water cold at a certain temperature in the manufacture of semiconductors.

Rest Room

A NP NI M D

Suite 250 Soilworks 2nd. Floor Women's Rest Room

1. ☒ ☐ ☐ ☐ ☐ Ceiling: Drywall with paint



2. ☒ ☐ ☐ ☐ ☐ Walls: Drywall with paint

3. ☒ ☐ ☐ ☐ ☐ Floor: Vinyl floor covering .

4. ☒ ☐ ☐ ☐ ☐ Doors: Solid wood .

Commercial & Residential Inspections, LLC

21:28 August 13, 2014

Page 16 of 56
Comm. ADV. Inspection



Rest Room (Continued)

5. ☒ ☐ ☐ ☐ ☐ Electrical: 110 VAC GFCI
6. ☒ ☐ ☐ ☐ ☐ Counter/Cabinet: Laminant and wood
7. ☒ ☐ ☐ ☐ ☐ Sink/Basin: Porcelain sink.
8. ☒ ☐ ☐ ☐ ☐ Faucets/Traps: PVC Trap
9. ☒ ☐ ☐ ☐ ☐ Toilets: Porcelain toilet.
10. ☒ ☐ ☐ ☐ ☐ Grab Bars: Metal
11. ☒ ☐ ☐ ☐ ☐ HVAC Source: Air exchange ventilation
12. ☒ ☐ ☐ ☐ ☐ Ventilation: Electric ventilation fan
13. ☒ ☐ ☐ ☐ ☐ ADA Compliant: Yes
Suite 250 Soilworks 2nd. Floor Men's Rest Room
14. ☒ ☐ ☐ ☐ ☐ Ceiling: Drywall with paint

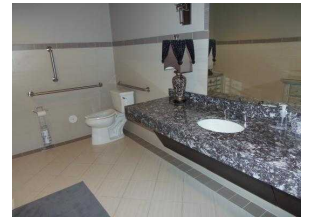

15. ☒ ☐ ☐ ☐ ☐ Walls: Drywall with paint
16. ☒ ☐ ☐ ☐ ☐ Floor: Vinyl floor covering .
17. ☒ ☐ ☐ ☐ ☐ Doors: Solid wood .
18. ☒ ☐ ☐ ☐ ☐ Electrical: 110 VAC GFCI
19. ☒ ☐ ☐ ☐ ☐ Counter/Cabinet: Laminant and wood
20. ☒ ☐ ☐ ☐ ☐ Sink/Basin: Porcelain sink.
21. ☒ ☐ ☐ ☐ ☐ Faucets/Traps: PVC Trap
22. ☒ ☐ ☐ ☐ ☐ Toilets: Porcelain toilet.
23. ☒ ☐ ☐ ☐ ☐ Grab Bars: Metal
24. ☒ ☐ ☐ ☐ ☐ HVAC Source: Air exchange ventilation
25. ☒ ☐ ☐ ☐ ☐ Ventilation: Electric ventilation fan
26. ☒ ☐ ☐ ☐ ☐ ADA Compliant: Yes
27. Emergency lighting present? ☒ Yes ☐ No ☐ Not Applicable
Suite 200 GYM Showers 4 each. 2nd floor. Rest Room
28. ☒ ☐ ☐ ☐ ☐ Ceiling: Drywall with paint



Commercial & Residential Inspections, LLC

21:28 August 13, 2014

Page 17 of 56
Comm. ADV. Inspection



Rest Room (Continued)

Ceiling: (continued)



- 29. ☒ ☐ ☐ ☐ ☐ Walls: Drywall with paint and tile
- 30. ☒ ☐ ☐ ☐ ☐ Floor: Ceramic tile .
- 31. ☒ ☐ ☐ ☐ ☐ Doors: Solid wood .
- 32. ☒ ☐ ☐ ☐ ☐ Electrical: 110 VAC GFCI
- 33. ☒ ☐ ☐ ☐ ☐ Counter/Cabinet: and wood.
- 34. ☒ ☐ ☐ ☐ ☐ Sink/Basin: Porcelain sink.
- 35. ☒ ☐ ☐ ☐ ☐ Faucets/Traps: PVC Trap
- 36. ☒ ☐ ☐ ☐ ☐ Shower/Surround: Fiberglass pan and fiberglass surround
- 37. ☒ ☐ ☐ ☐ ☐ HVAC Source: Air exchange ventilation
- 38. ☒ ☐ ☐ ☐ ☐ Ventilation: Electric ventilation fan
- 39. ☒ ☐ ☐ ☐ ☐ Fire or Smoke Detectors: Monitored smoke and fire alarm system
- 40. ☒ ☐ ☐ ☐ ☐ Sprinkler System: Present

2nd. Floor Common Men's Room Rest Room

- 41. ☒ ☐ ☐ ☐ ☐ Ceiling: Suspended ceiling
- 42. ☒ ☐ ☐ ☐ ☐ Walls: Ceramic tiles
- 43. ☒ ☐ ☐ ☐ ☐ Floor: Ceramic tile .
- 44. ☒ ☐ ☐ ☐ ☐ Doors: Solid wood .
- 45. ☒ ☐ ☐ ☐ ☐ Electrical: Lighting and exhaust fan.
- 46. ☒ ☐ ☐ ☐ ☐ Counter/Cabinet: Laminant and wood
- 47. ☒ ☐ ☐ ☐ ☐ Sink/Basin: Four sinks



- 48. ☒ ☐ ☐ ☐ ☐ Faucets/Traps: Traps have safety covers.

Commercial & Residential Inspections, LLC

21:28 August 13, 2014

Page 18 of 56
Comm. ADV. Inspection



Rest Room (Continued)

49. ☒ ☐ ☐ ☐ ☐ Urinals: Porcelian urinals



50. ☒ ☐ ☐ ☐ ☐ Toilets: Porcelain toilets.

51. ☒ ☐ ☐ ☐ ☐ Grab Bars: Metal



52. ☒ ☐ ☐ ☐ ☐ Partitions: Full height

53. ☒ ☐ ☐ ☐ ☐ HVAC Source: Air exchange ventilation

54. ☒ ☐ ☐ ☐ ☐ Ventilation: Electric ventilation fan

55. ☒ ☐ ☐ ☐ ☐ ADA Compliant: Yes

56. ☒ ☐ ☐ ☐ ☐ Fire or Smoke Detectors: Monitored smoke and fire alarm system

57. ☒ ☐ ☐ ☐ ☐ Sprinkler System: Present

2nd. Floor Common Women's Room. Rest Room

58. ☒ ☐ ☐ ☐ ☐ Ceiling: Suspended ceiling

59. ☒ ☐ ☐ ☐ ☐ Walls: Ceramic tiles



60. ☒ ☐ ☐ ☐ ☐ Floor: Ceramic tile .

61. ☒ ☐ ☐ ☐ ☐ Doors: Solid wood .

62. ☒ ☐ ☐ ☐ ☐ Electrical: Lighting and exhaust fan.

63. ☒ ☐ ☐ ☐ ☐ Counter/Cabinet: Laminant and wood

64. ☒ ☐ ☐ ☐ ☐ Sink/Basin: Four Sinks



Commercial & Residential Inspections, LLC

21:28 August 13, 2014

Page 19 of 56
Comm. ADV. Inspection



Rest Room (Continued)

65. ☒ ☐ ☐ ☐ ☐ Faucets/Traps: Traps have safety covers.
66. ☒ ☐ ☐ ☐ ☐ Toilets: Porcelain toilets.



67. ☒ ☐ ☐ ☐ ☐ Grab Bars: Metal
68. ☒ ☐ ☐ ☐ ☐ Partitions: Full height
69. ☒ ☐ ☐ ☐ ☐ HVAC Source: Air exchange ventilation
70. ☒ ☐ ☐ ☐ ☐ Ventilation: Electric ventilation fan
71. ☒ ☐ ☐ ☐ ☐ ADA Compliant: Yes
72. ☒ ☐ ☐ ☐ ☐ Fire or Smoke Detectors: Monitored smoke and fire alarm system
73. ☒ ☐ ☐ ☐ ☐ Sprinkler System: Present
1st. Floor Common Men's Room Rest Room
74. ☒ ☐ ☐ ☐ ☐ Ceiling: Suspended ceiling



75. ☒ ☐ ☐ ☐ ☐ Walls: Ceramic tiles
76. ☒ ☐ ☐ ☐ ☐ Floor: Ceramic tile .
77. ☒ ☐ ☐ ☐ ☐ Doors: Solid wood .
78. ☒ ☐ ☐ ☐ ☐ Electrical: Lighting and exhaust fan.
79. ☒ ☐ ☐ ☐ ☐ Counter/Cabinet: Laminant and wood
80. ☒ ☐ ☐ ☐ ☐ Sink/Basin: Four Bowls.



81. ☒ ☐ ☐ ☐ ☐ Faucets/Traps: Traps have safety covers.
82. ☒ ☐ ☐ ☐ ☐ Urinals: Porcelian urinals

Commercial & Residential Inspections, LLC

21:28 August 13, 2014

Page 20 of 56
Comm. ADV. Inspection



Rest Room (Continued)

83. ☒ ☐ ☐ ☐ ☐ Toilets: Porcelain toilets.



84. ☒ ☐ ☐ ☐ ☐ Grab Bars: Metal
85. ☒ ☐ ☐ ☐ ☐ Partitions: Full height
86. ☒ ☐ ☐ ☐ ☐ HVAC Source: Air exchange ventilation
87. ☒ ☐ ☐ ☐ ☐ Ventilation: Electric ventilation fan
88. ☒ ☐ ☐ ☐ ☐ ADA Compliant: Yes
89. ☒ ☐ ☐ ☐ ☐ Fire or Smoke Detectors: Monitored smoke and fire alarm system
90. ☒ ☐ ☐ ☐ ☐ Sprinkler System: Present

1st. Floor Common Women's Room. Rest Room

91. ☒ ☐ ☐ ☐ ☐ Ceiling: Suspended ceiling
92. ☒ ☐ ☐ ☐ ☐ Walls: Ceramic tiles
93. ☒ ☐ ☐ ☐ ☐ Floor: Ceramic tile .
94. ☒ ☐ ☐ ☐ ☐ Doors: Solid wood .
95. ☒ ☐ ☐ ☐ ☐ Electrical: Lighting and exhaust fan.
96. ☒ ☐ ☐ ☐ ☐ Counter/Cabinet: Laminant and wood
97. ☒ ☐ ☐ ☐ ☐ Sink/Basin: Four Bowls.
98. ☒ ☐ ☐ ☐ ☐ Faucets/Traps: Traps have safety covers.
99. ☒ ☐ ☐ ☐ ☐ Toilets: Porcelain toilets.
100. ☒ ☐ ☐ ☐ ☐ Grab Bars: Metal
101. ☒ ☐ ☐ ☐ ☐ Partitions: Full height
102. ☒ ☐ ☐ ☐ ☐ HVAC Source: Air exchange ventilation
103. ☒ ☐ ☐ ☐ ☐ Ventilation: Electric ventilation fan
104. ☒ ☐ ☐ ☐ ☐ ADA Compliant: Yes
105. ☒ ☐ ☐ ☐ ☐ Fire or Smoke Detectors: Monitored smoke and fire alarm system
106. ☒ ☐ ☐ ☐ ☐ Sprinkler System: Present

Work Area

A NP NI M D

Suite GYM. Work Area

Commercial & Residential Inspections, LLC

21:28 August 13, 2014

Page 21 of 56
Comm. ADV. Inspection



Work Area (Continued)

1. ☒ ☐ ☐ ☐ ☐ Ceiling: Exposed framing



2. ☒ ☐ ☐ ☐ ☐ Walls: Drywall with paint

3. ☒ ☐ ☐ ☐ ☐ Floor: Vinyl floor covering .

4. ☒ ☐ ☐ ☐ ☐ Doors: Solid wood .

5. ☒ ☐ ☐ ☐ ☐ Electrical: 110 VAC outlets and lighting circuits

6. ☒ ☐ ☐ ☐ ☐ HVAC Source: Air exchange ventilation



7. Emergency lighting present? ☒ Yes ☐ No ☐ Not Applicable

8. ☒ ☐ ☐ ☐ ☐ Fire or Smoke Detectors: Monitored smoke and fire alarm system

9. ☒ ☐ ☐ ☐ ☐ Sprinkler System: Present

Employee Lounge

A NP NI M D

Suite ????? Employee Lounge

1. ☒ ☐ ☐ ☐ ☐ Disposal: In-Sinkerator

2. ☒ ☐ ☐ ☐ ☐ Dishwasher: Working



3. Air Gap Present? ☒ Yes ☐ No

4. ☒ ☐ ☐ ☐ ☐ Refrigerator: Working.

5. ☒ ☐ ☐ ☐ ☐ Microwave: Working.

6. ☒ ☐ ☐ ☐ ☐ Sink: Porcelain sink.

7. ☒ ☐ ☐ ☐ ☐ Electrical: 110 VAC GFCI

Commercial & Residential Inspections, LLC

21:28 August 13, 2014

Page 22 of 56
Comm. ADV. Inspection



Employee Lounge (Continued)

8. ☒ ☐ ☐ ☐ ☐ Plumbing/Fixtures: PVC Trap



9. ☒ ☐ ☐ ☐ ☐ Counter Tops: Formica

10. ☒ ☐ ☐ ☐ ☐ Cabinets: Laminate and wood

11. ☒ ☐ ☐ ☐ ☐ Ceiling: Suspended ceiling

12. ☒ ☐ ☐ ☐ ☐ Walls: Drywall with paint

13. ☒ ☐ ☐ ☐ ☐ Floor: Vinyl floor covering .

14. ☒ ☐ ☐ ☐ ☐ Doors: Solid wood .

15. ☒ ☐ ☐ ☐ ☐ HVAC Source: Air exchange ventilation

16. Emergency lighting present? ☒ Yes ☐ No ☐ Not Applicable

17. ☒ ☐ ☐ ☐ ☐ Fire or Smoke Detectors: Monitored smoke and fire alarm system

18. ☒ ☐ ☐ ☐ ☐ Sprinkler System: Present

Suite ? 2nd. Floor Employee Lounge

19. ☒ ☐ ☐ ☐ ☐ Disposal: In-Sinkerator

20. ☒ ☐ ☐ ☐ ☐ Dishwasher: Working

21. Air Gap Present? ☒ Yes ☐ No

22. ☒ ☐ ☐ ☐ ☐ Refrigerator: Working.

23. ☒ ☐ ☐ ☐ ☐ Microwave: Working.

24. ☒ ☐ ☐ ☐ ☐ Sink: Stainless steel.



25. ☒ ☐ ☐ ☐ ☐ Electrical: 110 VAC GFCI

26. ☒ ☐ ☐ ☐ ☐ Plumbing/Fixtures: PVC Trap

27. ☒ ☐ ☐ ☐ ☐ Counter Tops: Formica

28. ☒ ☐ ☐ ☐ ☐ Cabinets: Laminate and wood

29. ☒ ☐ ☐ ☐ ☐ Ceiling: Suspended ceiling

30. ☒ ☐ ☐ ☐ ☐ Walls: Drywall with paint

Commercial & Residential Inspections, LLC

21:28 August 13, 2014

Page 23 of 56
Comm. ADV. Inspection



Employee Lounge (Continued)

31. ☒ ☐ ☐ ☐ ☐ Floor: Vinyl floor covering .



32. ☒ ☐ ☐ ☐ ☐ Doors: Solid wood .

33. ☒ ☐ ☐ ☐ ☐ HVAC Source: Air exchange ventilation

34. Emergency lighting present? ☒ Yes ☐ No ☐ Not Applicable

35. ☒ ☐ ☐ ☐ ☐ Fire or Smoke Detectors: Monitored smoke and fire alarm system

36. ☒ ☐ ☐ ☐ ☐ Sprinkler System: Present

Suite ?? Employee Lounge

37. ☒ ☐ ☐ ☐ ☐ Disposal: In-Sinkerator

38. ☒ ☐ ☐ ☐ ☐ Refrigerator: Working.

39. ☒ ☐ ☐ ☐ ☐ Microwave: Working.

40. ☒ ☐ ☐ ☐ ☐ Sink: Stainless steel.



41. ☒ ☐ ☐ ☐ ☐ Electrical: 110 VAC GFCI

42. ☒ ☐ ☐ ☐ ☐ Plumbing/Fixtures: PVC Trap

43. ☒ ☐ ☐ ☐ ☐ Counter Tops: Laminate

44. ☒ ☐ ☐ ☐ ☐ Cabinets: Laminate and wood

45. ☒ ☐ ☐ ☐ ☐ Ceiling: Suspended ceiling

46. ☒ ☐ ☐ ☐ ☐ Walls: Drywall with paint

47. ☒ ☐ ☐ ☐ ☐ Floor: Vinyl floor covering .

48. ☒ ☐ ☐ ☐ ☐ Doors: Solid wood .

49. ☒ ☐ ☐ ☐ ☐ HVAC Source: Air exchange ventilation

50. Emergency lighting present? ☒ Yes ☐ No ☐ Not Applicable

51. ☒ ☐ ☐ ☐ ☐ Fire or Smoke Detectors: Monitored smoke and fire alarm system

52. ☒ ☐ ☐ ☐ ☐ Sprinkler System: Present

Suite ?? Employee Lounge

53. ☒ ☐ ☐ ☐ ☐ Disposal: In-Sinkerator

Commercial & Residential Inspections, LLC

21:28 August 13, 2014

Page 24 of 56
Comm. ADV. Inspection



Employee Lounge (Continued)

54. ☒ ☐ ☐ ☐ ☐ Refrigerator: Working.



55. ☒ ☐ ☐ ☐ ☐ Microwave: Working.

56. ☒ ☐ ☐ ☐ ☐ Sink: Stainless steel.



57. ☒ ☐ ☐ ☐ ☐ Electrical: 110 VAC GFCI

58. ☒ ☐ ☐ ☐ ☐ Plumbing/Fixtures: PVC Trap

59. ☒ ☐ ☐ ☐ ☐ Counter Tops: Laminate

60. ☒ ☐ ☐ ☐ ☐ Cabinets: Laminate and wood

61. ☒ ☐ ☐ ☐ ☐ Ceiling: Suspended ceiling



62. ☒ ☐ ☐ ☐ ☐ Walls: Drywall with paint

63. ☒ ☐ ☐ ☐ ☐ Floor: Vinyl floor covering .



64. ☒ ☐ ☐ ☐ ☐ Doors: Solid wood .

65. ☒ ☐ ☐ ☐ ☐ HVAC Source: Air exchange ventilation

66. Emergency lighting present? ☒ Yes ☐ No ☐ Not Applicable

67. ☒ ☐ ☐ ☐ ☐ Fire or Smoke Detectors: Monitored smoke and fire alarm system

68. ☒ ☐ ☐ ☐ ☐ Sprinkler System: Present

Commercial & Residential Inspections, LLC

21:28 August 13, 2014

Page 25 of 56
Comm. ADV. Inspection



Roof

A NP NI M D

Main Roof Surface

1. Method of Inspection: Walked on roof.



2. ☒ ☐ ☐ ☐ ☐ Material: Built-up Roof has one spot where the granules are missing. Needs a patch.



3. Type: Flat with slight slope.

4. Approx Age: Original

5. ☒ ☐ ☐ ☐ ☐ Flashing: Asphalt

6. ☒ ☐ ☐ ☐ ☐ Plumbing Vents: Cast Iron

7. ☒ ☐ ☐ ☐ ☐ Electrical Mast: Underground utilities

8. ☒ ☐ ☐ ☐ ☐ Roof Drains: Built-in



Commercial & Residential Inspections, LLC

21:28 August 13, 2014

Page 26 of 56
Comm. ADV. Inspection



Roof (Continued)

Roof Drains: (continued)



9. ☒ ☐ ☐ ☐ ☐ Downspouts: Integral
10. ☒ ☐ ☐ ☐ ☐ Leader/Extension: Brass/concrete
11. Remove Debris from roof.



Electrical

A NP NI M D

1. Service Size Amps: 3000 amps 3 Phase Volts: 480/277
2. ☒ ☐ ☐ ☐ ☐ Service: Unknown in sealed Electrical service box/panel.



3. ☒ ☐ ☐ ☐ ☐ 110 VAC Branch Circuits: Copper
4. ☒ ☐ ☐ ☐ ☐ 220 VAC Branch Circuits: Copper
5. ☒ ☐ ☐ ☐ ☐ Aluminum Wiring: Not present in this building.
6. ☒ ☐ ☐ ☐ ☐ Conductor Type: Non-metallic sheathed cable
7. ☒ ☐ ☐ ☐ ☐ GFCI: At GFCI receptacles only
8. ☒ ☐ ☐ ☐ ☐ Ground: Plumbing ground only.

Commercial & Residential Inspections, LLC

21:28 August 13, 2014

Page 27 of 56
Comm. ADV. Inspection



Electrical (Continued)

Electrical closet/room Electric Panel

9. ☒ ☐ ☐ ☐ ☐ Manufacturer: Cutler-Hammer
10. Max Capacity: 3000 amps
11. ☒ ☐ ☐ ☐ ☐ Main Breaker Size: 3000 amps main breaker. Smaller individual breakers at 600 amps, 200 amps.



12. ☒ ☐ ☐ ☐ ☐ Breakers: CU/AL in interior 225 amp panels
13. Is the panel bonded? ☒ Yes ☐ No
14. ☒ ☐ ☐ ☐ ☐ Smoke Detectors: Present on all levels of the building.
15. ☒ ☐ ☐ ☐ ☐ Data/Security Systems: Wireless
16. ☒ ☐ ☐ ☐ ☐ Emergency Lighting: Exit lights and battery powered lighting Emergency lighting in Fluorescent fixtures.

Structure

A NP NI M D

1. ☒ ☐ ☐ ☐ ☐ Structure Type: Metal frame
2. ☒ ☐ ☐ ☐ ☐ Foundation: Poured slab
3. ☒ ☐ ☐ ☐ ☐ Differential Movement: No movement or displacement noted
4. ☒ ☐ ☐ ☐ ☐ Beams: Steel I-Beam
5. ☒ ☐ ☐ ☐ ☐ Joists/Trusses: Steel trusses.
6. ☒ ☐ ☐ ☐ ☐ Piers/Posts: Steel posts
7. ☒ ☐ ☐ ☐ ☐ Floor/Slab: Poured concrete over corrugated metal with steel trusses.



Commercial & Residential Inspections, LLC

21:28 August 13, 2014

Page 28 of 56
Comm. ADV. Inspection



Structure (Continued)

8. ☒ ☐ ☐ ☐ ☐ Stairs/Handrails: Metal stairs with metal handrails, concrete in steps. These are located at both ends of the building with halls leading to exterior doors.



9. Emergency lighting present? ☒ Yes ☐ No ☐ Not Applicable

Air Conditioning

HVAC Control System:

All units are run by an ALERTON CONTROL SYSTEM. (computerized system). This is based on each unit running on timers and temperature control. They will switch from A/C to heat and control the temperature at a constant setting. 1st. Floor are run by split systems = A/C on the roof, Furnace (exchangers) are in the ceilings. 2nd. Floor are all run by heat pumps on the roof.

A NP NI M D

1. Alerton Control System:

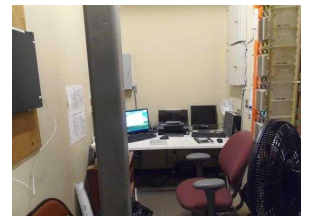

Heat Pump on the roof. AC System

2. ☒ ☐ ☐ ☐ ☐ A/C System Operation: Functional
3. ☒ ☐ ☐ ☐ ☐ Condensate Removal: Copper drain
4. ☒ ☐ ☐ ☐ ☐ Exterior Unit: Trane
5. Model Number: WSC060A4R0A2L Serial Number: 809100177L
6. Area Served: Partial Building/2nd Floor Approximate Age: 2/08
7. Fuel Type: 220 VAC Temperature Differential: 16 °F
8. Type: Heat Pump Capacity: 5 ton
9. ☒ ☐ ☐ ☐ ☐ Visible Coil: Copper core with aluminum fins
10. ☒ ☐ ☐ ☐ ☐ Electrical Disconnect: Fused disconnect

Commercial & Residential Inspections, LLC

21:28 August 13, 2014

Page 29 of 56
Comm. ADV. Inspection



Air Conditioning (Continued)

Heat Pump on the roof. AC System

- 11. ☒ ☐ ☐ ☐ ☐ A/C System Operation: Functional
- 12. ☒ ☐ ☐ ☐ ☐ Condensate Removal: Copper drain
- 13. ☒ ☐ ☐ ☐ ☐ Exterior Unit: Trane
- 14. Model Number: WSC048A4RA2L Serial Number: 809100267L
- 15. Area Served: Partial Building/2nd Floor Approximate Age: 2/08
- 16. Fuel Type: 220 VAC Temperature Differential: 16 %F
- 17. Type: Heat Pump Capacity: 4 ton
- 18. ☒ ☐ ☐ ☐ ☐ Visible Coil: Copper core with aluminum fins
- 19. ☒ ☐ ☐ ☐ ☐ Electrical Disconnect: Fused disconnect

Heat Pump on the roof. AC System

- 20. ☒ ☐ ☐ ☐ ☐ A/C System Operation: Functional
- 21. ☒ ☐ ☐ ☐ ☐ Condensate Removal: Copper drain
- 22. ☒ ☐ ☐ ☐ ☐ Exterior Unit: Trane
- 23. Model Number: WSC060A4R0A2L Serial Number: 808101484L
- 24. Area Served: Partial Building/2nd Floor Approximate Age: 2/08
- 25. Fuel Type: 220 VAC Temperature Differential: 16 %F
- 26. Type: Heat Pump Capacity: 5 ton
- 27. ☒ ☐ ☐ ☐ ☐ Visible Coil: Copper core with aluminum fins
- 28. ☒ ☐ ☐ ☐ ☐ Electrical Disconnect: Fused disconnect

Heat Pump on the roof. AC System

- 29. ☒ ☐ ☐ ☐ ☐ A/C System Operation: Functional
- 30. ☒ ☐ ☐ ☐ ☐ Condensate Removal: Copper drain
- 31. ☒ ☐ ☐ ☐ ☐ Exterior Unit: Trane
- 32. Model Number: WSC060A4R0A2L Serial Number: 808102975L
- 33. Area Served: Partial Building/2nd Floor Approximate Age: 02/08
- 34. Fuel Type: 220 VAC Temperature Differential: 16 %F
- 35. Type: Heat Pump Capacity: 5 ton
- 36. ☒ ☐ ☐ ☐ ☐ Visible Coil: Copper core with aluminum fins
- 37. ☒ ☐ ☐ ☐ ☐ Electrical Disconnect: Fused disconnect

Heat Pump on the roof. AC System

- 38. ☒ ☐ ☐ ☐ ☐ A/C System Operation: Functional
- 39. ☒ ☐ ☐ ☐ ☐ Condensate Removal: Copper drain
- 40. ☒ ☐ ☐ ☐ ☐ Exterior Unit: Trane
- 41. Model Number: WSC048A4R0A2L Serial Number: 809100711L
- 42. Area Served: Partial Suite Approximate Age: 02/08
- 43. Fuel Type: 220 VAC Temperature Differential: 16 %F
- 44. Type: Heat Pump Capacity: 4 ton
- 45. ☒ ☐ ☐ ☐ ☐ Visible Coil: Copper core with aluminum fins

Commercial & Residential Inspections, LLC

21:28 August 13, 2014

Page 30 of 56
Comm. ADV. Inspection



Air Conditioning (Continued)

46. ☒ ☐ ☐ ☐ ☐ Electrical Disconnect: Fused disconnect

Heat Pump on the roof. AC System

47. ☒ ☐ ☐ ☐ ☐ A/C System Operation: Functional

48. ☒ ☐ ☐ ☐ ☐ Condensate Removal: Copper drain

49. ☒ ☐ ☐ ☐ ☐ Exterior Unit: Trane

50. Model Number: WSC060A4R0A2L Serial Number: 808102285L

51. Area Served: Partial Building/2nd Floor Approximate Age: 02/08

52. Fuel Type: 220 VAC Temperature Differential: 16 %F

53. Type: Heat Pump Capacity: 5 ton

54. ☒ ☐ ☐ ☐ ☐ Visible Coil: Copper core with aluminum fins

55. ☒ ☐ ☐ ☐ ☐ Electrical Disconnect: Fused disconnect

Heat Pump on the roof. AC System

56. ☒ ☐ ☐ ☐ ☐ A/C System Operation: Functional

57. ☒ ☐ ☐ ☐ ☐ Condensate Removal: Copper drain

58. ☒ ☐ ☐ ☐ ☐ Exterior Unit: Trane

59. Model Number: WSC060A4R0A2L Serial Number: 808101496L

60. Area Served: Partial Building/2nd Floor Approximate Age: 02/08

61. Fuel Type: 220 VAC Temperature Differential: 16 %F

62. Type: Heat Pump Capacity: 5 ton

63. ☒ ☐ ☐ ☐ ☐ Visible Coil: Copper core with aluminum fins

64. ☒ ☐ ☐ ☐ ☐ Electrical Disconnect: Fused disconnect

Heat Pump on the roof. AC System

65. ☒ ☐ ☐ ☐ ☐ A/C System Operation: Functional

66. ☒ ☐ ☐ ☐ ☐ Condensate Removal: Copper drain

67. ☒ ☐ ☐ ☐ ☐ Exterior Unit: Trane

68. Model Number: WSC060A4R0A2L Serial Number: 809100243L

69. Area Served: Partial Building/2nd Floor Approximate Age: 02/08

70. Fuel Type: 220 VAC Temperature Differential: 16 %F

71. Type: Heat Pump Capacity: 5 ton

72. ☒ ☐ ☐ ☐ ☐ Visible Coil: Copper core with aluminum fins

73. ☒ ☐ ☐ ☐ ☐ Electrical Disconnect: Fused disconnect

Heat Pump on the roof. AC System

74. ☒ ☐ ☐ ☐ ☐ A/C System Operation: Functional

75. ☒ ☐ ☐ ☐ ☐ Condensate Removal: Copper drain

76. ☒ ☐ ☐ ☐ ☐ Exterior Unit: Trane

77. Model Number: WSC060A4R0A2L Serial Number: 809100219L

78. Area Served: Partial Building/2nd Floor Approximate Age: 02/08

79. Fuel Type: 220 VAC Temperature Differential: 16 %F

80. Type: Heat Pump Capacity: 5 ton

Commercial & Residential Inspections, LLC

21:28 August 13, 2014

Page 31 of 56
Comm. ADV. Inspection



Air Conditioning (Continued)

81. ☒ ☐ ☐ ☐ ☐ Visible Coil: Copper core with aluminum fins
82. ☒ ☐ ☐ ☐ ☐ Electrical Disconnect: Fused disconnect
Heat Pump on the roof. AC System
83. ☒ ☐ ☐ ☐ ☐ A/C System Operation: Functional
84. ☒ ☐ ☐ ☐ ☐ Condensate Removal: Copper drain
85. ☒ ☐ ☐ ☐ ☐ Exterior Unit: Trane
86. Model Number: WSC060A4R0A2L Serial Number: 808102983L
87. Area Served: Partial Building/2nd Floor Approximate Age: 02/08
88. Fuel Type: 220 VAC Temperature Differential: 16 %F
89. Type: Heat Pump Capacity: 5 ton
90. ☒ ☐ ☐ ☐ ☐ Visible Coil: Copper core with aluminum fins
91. ☒ ☐ ☐ ☐ ☐ Electrical Disconnect: Fused disconnect
Heat Pump on the roof. AC System
92. ☒ ☐ ☐ ☐ ☐ A/C System Operation: Functional
93. ☒ ☐ ☐ ☐ ☐ Condensate Removal: Copper drain
94. ☒ ☐ ☐ ☐ ☐ Exterior Unit: Trane
95. Model Number: WSC060A4R0A2L Serial Number: 809100235L
96. Area Served: Partial Building/2nd Floor Approximate Age: 02/08
97. Fuel Type: 220 VAC Temperature Differential: 16 %F
98. Type: Heat Pump Capacity: 5 ton
99. ☒ ☐ ☐ ☐ ☐ Visible Coil: Copper core with aluminum fins
100. ☒ ☐ ☐ ☐ ☐ Electrical Disconnect: Fused disconnect
Heat Pump on the roof. AC System
101. ☒ ☐ ☐ ☐ ☐ A/C System Operation: Functional
102. ☒ ☐ ☐ ☐ ☐ Condensate Removal: Copper drain
103. ☒ ☐ ☐ ☐ ☐ Exterior Unit: Trane
104. Model Number: WSC048A4R0A2L Serial Number: 809100227L
105. Area Served: Partial Building/2nd Floor Approximate Age: 02/08
106. Fuel Type: 220 VAC Temperature Differential: 16 %F
107. Type: Heat Pump Capacity: 4 ton
108. ☒ ☐ ☐ ☐ ☐ Visible Coil: Copper core with aluminum fins
109. ☒ ☐ ☐ ☐ ☐ Electrical Disconnect: Fused disconnect
Heat Pump on the roof. AC System
110. ☒ ☐ ☐ ☐ ☐ A/C System Operation: Functional
111. ☒ ☐ ☐ ☐ ☐ Condensate Removal: Copper drain
112. ☒ ☐ ☐ ☐ ☐ Exterior Unit: Trane
113. Model Number: WSC060A4R0A2L Serial Number: 808102979L
114. Area Served: Partial Building/2nd Floor Approximate Age: 02/08
115. Fuel Type: 220 VAC Temperature Differential: 16 %F

Commercial & Residential Inspections, LLC

21:28 August 13, 2014

Page 32 of 56
Comm. ADV. Inspection



Air Conditioning (Continued)

116. Type: Heat Pump Capacity: 5 ton
117. ☒ ☐ ☐ ☐ ☐ Visible Coil: Copper core with aluminum fins
118. ☒ ☐ ☐ ☐ ☐ Electrical Disconnect: Fused disconnect
- Heat Pump on the roof. AC System _____
119. ☒ ☐ ☐ ☐ ☐ A/C System Operation: Functional
120. ☒ ☐ ☐ ☐ ☐ Condensate Removal: Copper drain
121. ☒ ☐ ☐ ☐ ☐ Exterior Unit: Trane
122. Model Number: WSC060A4R0A2L Serial Number: 808101478L
123. Area Served: Partial Building/2nd Floor Approximate Age: 02/08
124. Fuel Type: 220 VAC Temperature Differential: 16 %F
125. Type: Heat Pump Capacity: 5 ton
126. ☒ ☐ ☐ ☐ ☐ Visible Coil: Copper core with aluminum fins
127. ☒ ☐ ☐ ☐ ☐ Electrical Disconnect: Fused disconnect
- Heat Pump on the roof. AC System _____
128. ☒ ☐ ☐ ☐ ☐ A/C System Operation: Functional
129. ☒ ☐ ☐ ☐ ☐ Condensate Removal: Copper drain
130. ☒ ☐ ☐ ☐ ☐ Exterior Unit: Trane
131. Model Number: WSC060A4R0A2L Serial Number: 808100770L
132. Area Served: Partial Building/2nd Floor Approximate Age: 02/08
133. Fuel Type: 220 VAC Temperature Differential: 16 %F
134. Type: Heat Pump Capacity: 5 ton
135. ☒ ☐ ☐ ☐ ☐ Visible Coil: Copper core with aluminum fins
136. ☒ ☐ ☐ ☐ ☐ Electrical Disconnect: Fused disconnect
- Heat Pump on the roof. AC System _____
137. ☒ ☐ ☐ ☐ ☐ A/C System Operation: Functional
138. ☒ ☐ ☐ ☐ ☐ Condensate Removal: Copper drain
139. ☒ ☐ ☐ ☐ ☐ Exterior Unit: Trane
140. Model Number: WSC048E4R0A11 Serial Number: 112810717L
141. Area Served: Partial Building/2nd Floor Approximate Age: 07/11
142. Fuel Type: 220 VAC Temperature Differential: 16 %F
143. Type: Heat Pump Capacity: 4 ton
144. ☒ ☐ ☐ ☐ ☐ Visible Coil: Copper core with aluminum fins
145. ☒ ☐ ☐ ☐ ☐ Electrical Disconnect: Fused disconnect
- Heat Pump on the roof. AC System _____
146. ☒ ☐ ☐ ☐ ☐ A/C System Operation: Functional
147. ☒ ☐ ☐ ☐ ☐ Condensate Removal: Copper drain
148. ☒ ☐ ☐ ☐ ☐ Exterior Unit: Trane
149. Model Number: WSC060E4R0A11 Serial Number: 112810715L
150. Area Served: Partial Building/2nd Floor Approximate Age: 07/11

Commercial & Residential Inspections, LLC

21:28 August 13, 2014

Page 33 of 56
Comm. ADV. Inspection



Air Conditioning (Continued)

151. Fuel Type: 220 VAC Temperature Differential: 16 %F
152. Type: Heat Pump Capacity: 5 ton
153. ☒ ☐ ☐ ☐ ☐ Visible Coil: Copper core with aluminum fins
154. ☒ ☐ ☐ ☐ ☐ Electrical Disconnect: Fused disconnect
Heat Pump on the roof. AC System
155. ☒ ☐ ☐ ☐ ☐ A/C System Operation: Functional
156. ☒ ☐ ☐ ☐ ☐ Condensate Removal: Copper drain
157. ☒ ☐ ☐ ☐ ☐ Exterior Unit: Trane
158. Model Number: WSC048A4R0A2L Serial Number: 809100203L
159. Area Served: Partial Building/2nd Floor Approximate Age: 02/08
160. Fuel Type: 220 VAC Temperature Differential: 16 %F
161. Type: Heat Pump Capacity: 4 ton
162. ☒ ☐ ☐ ☐ ☐ Visible Coil: Copper core with aluminum fins
163. ☒ ☐ ☐ ☐ ☐ Electrical Disconnect: Fused disconnect
Heat Pump on the roof. AC System
164. ☒ ☐ ☐ ☐ ☐ A/C System Operation: Functional
165. ☒ ☐ ☐ ☐ ☐ Condensate Removal: Copper drain
166. ☒ ☐ ☐ ☐ ☐ Exterior Unit: Trane
167. Model Number: WSC060A4R0A2L Serial Number: 808102289L
168. Area Served: Partial Building/2nd Floor Approximate Age: 02/08
169. Fuel Type: 220 VAC Temperature Differential: 16 %F
170. Type: Heat Pump Capacity: 5 ton
171. ☒ ☐ ☐ ☐ ☐ Visible Coil: Copper core with aluminum fins
172. ☒ ☐ ☐ ☐ ☐ Electrical Disconnect: Fused disconnect
Heat Pump on the roof. AC System
173. ☒ ☐ ☐ ☐ ☐ A/C System Operation: Functional
174. ☒ ☐ ☐ ☐ ☐ Condensate Removal: Copper drain
175. ☒ ☐ ☐ ☐ ☐ Exterior Unit: Trane
176. Model Number: WSC060A4R0A2L Serial Number: 808102991L
177. Area Served: Partial Building/2nd Floor Approximate Age: 02/08
178. Fuel Type: 220 VAC Temperature Differential: 16 %F
179. Type: Heat Pump Capacity: 5 ton
180. ☒ ☐ ☐ ☐ ☐ Visible Coil: Copper core with aluminum fins
181. ☒ ☐ ☐ ☐ ☐ Electrical Disconnect: Fused disconnect
Heat Pump on the roof. AC System
182. ☒ ☐ ☐ ☐ ☐ A/C System Operation: Functional
183. ☒ ☐ ☐ ☐ ☐ Condensate Removal: Copper drain
184. ☒ ☐ ☐ ☐ ☐ Exterior Unit: Trane
185. Model Number: WSC060E4R0A11 Serial Number: 112412823L

Commercial & Residential Inspections, LLC

21:28 August 13, 2014

Page 34 of 56
Comm. ADV. Inspection



Air Conditioning (Continued)

186. Area Served: Partial Building/2nd Floor Approximate Age: 06/11

187. Fuel Type: 220 VAC Temperature Differential: 16 %F

188. Type: Heat Pump Capacity: 5 ton

189. ☒ ☐ ☐ ☐ ☐ Visible Coil: Copper core with aluminum fins

190. ☒ ☐ ☐ ☐ ☐ Electrical Disconnect: Fused disconnect

Heat Pump on the roof. AC System

191. ☒ ☐ ☐ ☐ ☐ A/C System Operation: Functional

192. ☒ ☐ ☐ ☐ ☐ Condensate Removal: Copper drain

193. ☒ ☐ ☐ ☐ ☐ Exterior Unit: Trane

194. Model Number: WSC060A4R0A2L Serial Number: 809100207L

195. Area Served: Partial Building/2nd Floor Approximate Age: 02/08

196. Fuel Type: 220 VAC Temperature Differential: 16 %F

197. Type: Heat Pump Capacity: 5 ton

198. ☒ ☐ ☐ ☐ ☐ Visible Coil: Copper core with aluminum fins

199. ☒ ☐ ☐ ☐ ☐ Electrical Disconnect: Fused disconnect

Heat Pump on the roof. AC System

200. ☒ ☐ ☐ ☐ ☐ A/C System Operation: Functional

201. ☒ ☐ ☐ ☐ ☐ Condensate Removal: Copper drain

202. ☒ ☐ ☐ ☐ ☐ Exterior Unit: Trane

203. Model Number: WSC060A4R0A2L Serial Number: 809100193L

204. Area Served: Partial Building/2nd Floor Approximate Age: 02/08

205. Fuel Type: 220 VAC Temperature Differential: 16 %F

206. Type: Heat Pump Capacity: 5 ton

207. ☒ ☐ ☐ ☐ ☐ Visible Coil: Copper core with aluminum fins

208. ☒ ☐ ☐ ☐ ☐ Electrical Disconnect: Fused disconnect

Heat Pump on the roof. AC System

209. ☒ ☐ ☐ ☐ ☐ A/C System Operation: Functional

210. ☒ ☐ ☐ ☐ ☐ Condensate Removal: Copper drain

211. ☒ ☐ ☐ ☐ ☐ Exterior Unit: Trane

212. Model Number: WSC060A4R0A2L Serial Number: 809100209L

213. Area Served: Partial Building/2nd Floor Approximate Age: 02/08

214. Fuel Type: 220 VAC Temperature Differential: 16 %F

215. Type: Heat Pump Capacity: 5 ton

216. ☒ ☐ ☐ ☐ ☐ Visible Coil: Copper core with aluminum fins

217. ☒ ☐ ☐ ☐ ☐ Electrical Disconnect: Fused disconnect

Heat Pump on the roof. AC System

218. ☒ ☐ ☐ ☐ ☐ A/C System Operation: Functional

219. ☒ ☐ ☐ ☐ ☐ Condensate Removal: Copper drain

220. ☒ ☐ ☐ ☐ ☐ Exterior Unit: Trane

Commercial & Residential Inspections, LLC

21:28 August 13, 2014

Page 35 of 56
Comm. ADV. Inspection



Air Conditioning (Continued)

221. Model Number: WSC048A4R0A2L Serial Number: 809100251L
222. Area Served: Partial Building/2nd Floor Approximate Age: 02/08
223. Fuel Type: 220 VAC Temperature Differential: 16 %F
224. Type: Heat Pump Capacity: 4 ton
225. ☒ ☐ ☐ ☐ ☐ Visible Coil: Copper core with aluminum fins
226. ☒ ☐ ☐ ☐ ☐ Electrical Disconnect: Fused disconnect

Heat Pump on the roof. AC System

227. ☒ ☐ ☐ ☐ ☐ A/C System Operation: Functional
228. ☒ ☐ ☐ ☐ ☐ Condensate Removal: Copper drain
229. ☒ ☐ ☐ ☐ ☐ Exterior Unit: Trane
230. Model Number: WSC060A4R0A2L Serial Number: 809100259L
231. Area Served: Partial Building/2nd Floor Approximate Age: 02/08
232. Fuel Type: 220 VAC Temperature Differential: 16 %F
233. Type: Heat Pump Capacity: 5 ton
234. ☒ ☐ ☐ ☐ ☐ Visible Coil: Copper core with aluminum fins
235. ☒ ☐ ☐ ☐ ☐ Electrical Disconnect: Fused disconnect

Heat Pump on the roof. AC System

236. ☒ ☐ ☐ ☐ ☐ A/C System Operation: Functional
237. ☒ ☐ ☐ ☐ ☐ Condensate Removal: Copper drain
238. ☒ ☐ ☐ ☐ ☐ Exterior Unit: Trane
239. Model Number: WSC060A4R0A2L Serial Number: 808102987L
240. Area Served: Partial Building/2nd Floor Approximate Age: 02/08
241. Fuel Type: 220 VAC Temperature Differential: 16 %F
242. Type: Heat Pump Capacity: 5 ton
243. ☒ ☐ ☐ ☐ ☐ Visible Coil: Copper core with aluminum fins
244. ☒ ☐ ☐ ☐ ☐ Electrical Disconnect: Fused disconnect

Heat Pump on the roof. AC System

245. ☒ ☐ ☐ ☐ ☐ A/C System Operation: Functional
246. ☒ ☐ ☐ ☐ ☐ Condensate Removal: Copper drain
247. ☒ ☐ ☐ ☐ ☐ Exterior Unit: Trane
248. Model Number: WSC060A4R0A2L Serial Number: 808102273L
249. Area Served: Partial Building/2nd Floor Approximate Age: 02/08
250. Fuel Type: 220 VAC Temperature Differential: 16 %F
251. Type: Heat Pump Capacity: 5 ton
252. ☒ ☐ ☐ ☐ ☐ Visible Coil: Copper core with aluminum fins
253. ☒ ☐ ☐ ☐ ☐ Electrical Disconnect: Fused disconnect

Heat Pump on the roof. AC System

254. ☒ ☐ ☐ ☐ ☐ A/C System Operation: Functional
255. ☒ ☐ ☐ ☐ ☐ Condensate Removal: Copper drain

Commercial & Residential Inspections, LLC

21:28 August 13, 2014

Page 36 of 56
Comm. ADV. Inspection



Air Conditioning (Continued)

256. ☒ ☐ ☐ ☐ ☐ Exterior Unit: Trane
257. Model Number: WSC060A4R0A2L Serial Number: 808100774L
258. Area Served: Partial Building/2nd Floor Approximate Age: 02/08
259. Fuel Type: 220 VAC Temperature Differential: 16 %F
260. Type: Heat Pump Capacity: 5 ton
261. ☒ ☐ ☐ ☐ ☐ Visible Coil: Copper core with aluminum fins
262. ☒ ☐ ☐ ☐ ☐ Electrical Disconnect: Fused disconnect

Heat Pump on the roof. AC System

263. ☒ ☐ ☐ ☐ ☐ A/C System Operation: Functional
264. ☒ ☐ ☐ ☐ ☐ Condensate Removal: Copper drain
265. ☒ ☐ ☐ ☐ ☐ Exterior Unit: Trane
266. Model Number: WSC050A4R0A2L Serial Number: 808101490L
267. Area Served: Partial Building/2nd Floor Approximate Age: 02/08
268. Fuel Type: 220 VAC Temperature Differential: 16 %F
269. Type: Heat Pump Capacity: 5 ton
270. ☒ ☐ ☐ ☐ ☐ Visible Coil: Copper core with aluminum fins
271. ☒ ☐ ☐ ☐ ☐ Electrical Disconnect: Fused disconnect

Heat Pump on the roof. AC System

272. ☒ ☐ ☐ ☐ ☐ A/C System Operation: Functional
273. ☒ ☐ ☐ ☐ ☐ Condensate Removal: Copper drain
274. ☒ ☐ ☐ ☐ ☐ Exterior Unit: Trane
275. Model Number: WSC060A4R0A2L Serial Number: 809100185L
276. Area Served: Partial Building/2nd Floor Approximate Age: 02/08
277. Fuel Type: 220 VAC Temperature Differential: 16 %F
278. Type: Heat Pump Capacity: 5 ton
279. ☒ ☐ ☐ ☐ ☐ Visible Coil: Copper core with aluminum fins
280. ☒ ☐ ☐ ☐ ☐ Electrical Disconnect: Fused disconnect

Heat Pump on the roof. AC System

281. ☒ ☐ ☐ ☐ ☐ A/C System Operation: Functional
282. ☒ ☐ ☐ ☐ ☐ Condensate Removal: Copper drain
283. ☒ ☐ ☐ ☐ ☐ Exterior Unit: Trane
284. Model Number: WSC060A4R0A2L Serial Number: 808102281L
285. Area Served: Partial Building/2nd Floor Approximate Age: 02/08
286. Fuel Type: 220 VAC Temperature Differential: 16 %L
287. Type: Heat Pump Capacity: 5 ton
288. ☒ ☐ ☐ ☐ ☐ Visible Coil: Copper core with aluminum fins
289. ☒ ☐ ☐ ☐ ☐ Electrical Disconnect: Fused disconnect

Heat Pump on the roof. AC System

290. ☒ ☐ ☐ ☐ ☐ A/C System Operation: Functional

Commercial & Residential Inspections, LLC

21:28 August 13, 2014

Page 37 of 56
Comm. ADV. Inspection



Air Conditioning (Continued)

291. ☒ ☐ ☐ ☐ ☐ Condensate Removal: Copper drain
292. ☒ ☐ ☐ ☐ ☐ Exterior Unit: Trane



293. Model Number: WSC060A4R0A2L Serial Number: 808102272L
294. Area Served: Partial Building/2nd Floor Approximate Age: 02/08
295. Fuel Type: 220 VAC Temperature Differential: 16 %F
296. Type: Heat Pump Capacity: 5 ton
297. ☒ ☐ ☐ ☐ ☐ Visible Coil: Copper core with aluminum fins
298. ☒ ☐ ☐ ☐ ☐ Electrical Disconnect: Fused disconnect
Split System on the roof. AC System _____
299. ☒ ☐ ☐ ☐ ☐ A/C System Operation: Functional
300. ☒ ☐ ☐ ☐ ☐ Condensate Removal: Copper drain
301. ☒ ☐ ☐ ☐ ☐ Exterior Unit: Trane
302. Model Number: 2TWAG060A4000AB Serial Number: 807ZN3N1F
303. Area Served: Partial Building/1st. Floor Approximate Age: 02/08
304. Fuel Type: 220 VAC Temperature Differential: 16 %F
305. Type: Central A/C Capacity: 5 ton
306. ☒ ☐ ☐ ☐ ☐ Visible Coil: Copper core with aluminum fins
307. ☒ ☐ ☐ ☐ ☐ Refrigerant Lines: Low pressure and high pressure
308. ☒ ☐ ☐ ☐ ☐ Electrical Disconnect: Fused disconnect

- Split System on the roof. AC System _____
309. ☒ ☐ ☐ ☐ ☐ A/C System Operation: Functional
310. ☒ ☐ ☐ ☐ ☐ Condensate Removal: Copper drain
311. ☒ ☐ ☐ ☐ ☐ Exterior Unit: Trane
312. Model Number: 2TWAG036A4000AB Serial Number: 7393WSB4F
313. Area Served: Partial Building/1st. Floor Approximate Age: 02/08
314. Fuel Type: 220 VAC Temperature Differential: 16 %F
315. Type: Central A/C Capacity: 3 ton
316. ☒ ☐ ☐ ☐ ☐ Visible Coil: Copper core with aluminum fins
317. ☒ ☐ ☐ ☐ ☐ Refrigerant Lines: Low pressure and high pressure
318. ☒ ☐ ☐ ☐ ☐ Electrical Disconnect: Fused disconnect

- Split System on the roof. AC System _____
319. ☒ ☐ ☐ ☐ ☐ A/C System Operation: Functional
320. ☒ ☐ ☐ ☐ ☐ Condensate Removal: Copper drain
321. ☒ ☐ ☐ ☐ ☐ Exterior Unit: Trane

Commercial & Residential Inspections, LLC

21:28 August 13, 2014

Page 38 of 56
Comm. ADV. Inspection



Air Conditioning (Continued)

322. Model Number: 2TWAG060A4000AB Serial Number: 8072NYK1F
323. Area Served: Partial Building/1st. Floor Approximate Age: 02/08
324. Fuel Type: 220 VAC Temperature Differential: 16 %F
325. Type: Central A/C Capacity: 5 ton
326. ☒ ☐ ☐ ☐ ☐ Visible Coil: Copper core with aluminum fins
327. ☒ ☐ ☐ ☐ ☐ Refrigerant Lines: Low pressure and high pressure
328. ☒ ☐ ☐ ☐ ☐ Electrical Disconnect: Fused disconnect

Split System on the roof. AC System

329. ☒ ☐ ☐ ☐ ☐ A/C System Operation: Functional
330. ☒ ☐ ☐ ☐ ☐ Condensate Removal: Copper drain
331. ☒ ☐ ☐ ☐ ☐ Exterior Unit: Trane
332. Model Number: 2TWAG060A4000AB Serial Number: 8072NUT1F
333. Area Served: Partial Building/1st. Floor Approximate Age: 02/08
334. Fuel Type: 220 VAC Temperature Differential: 16 %F
335. Type: Central A/C Capacity: 5 ton
336. ☒ ☐ ☐ ☐ ☐ Visible Coil: Copper core with aluminum fins
337. ☒ ☐ ☐ ☐ ☐ Refrigerant Lines: Low pressure and high pressure
338. ☒ ☐ ☐ ☐ ☐ Electrical Disconnect: Fused disconnect

Split System on the roof. AC System

339. ☒ ☐ ☐ ☐ ☐ A/C System Operation: Functional
340. ☒ ☐ ☐ ☐ ☐ Condensate Removal: Copper drain
341. ☒ ☐ ☐ ☐ ☐ Exterior Unit: Trane
342. Model Number: 2TWAG060A4000AB Serial Number: 8072NXJ1F
343. Area Served: Partial Building/1st. Floor Approximate Age: 02/08
344. Fuel Type: 220 VAC Temperature Differential: 167 %F
345. Type: Central A/C Capacity: 5 ton
346. ☒ ☐ ☐ ☐ ☐ Visible Coil: Copper core with aluminum fins
347. ☒ ☐ ☐ ☐ ☐ Refrigerant Lines: Low pressure and high pressure
348. ☒ ☐ ☐ ☐ ☐ Electrical Disconnect: Fused disconnect

Split System on the roof. AC System

349. ☒ ☐ ☐ ☐ ☐ A/C System Operation: Functional
350. ☒ ☐ ☐ ☐ ☐ Condensate Removal: Copper drain
351. ☒ ☐ ☐ ☐ ☐ Exterior Unit: Trane
352. Model Number: 2TWAG060A4000AB Serial Number: 8072N3E1F
353. Area Served: Partial Building/1st. Floor Approximate Age: 02/08
354. Fuel Type: 220 VAC Temperature Differential: 16 %F
355. Type: Central A/C Capacity: 5 ton
356. ☒ ☐ ☐ ☐ ☐ Visible Coil: Copper core with aluminum fins
357. ☒ ☐ ☐ ☐ ☐ Refrigerant Lines: Low pressure and high pressure

Commercial & Residential Inspections, LLC

21:28 August 13, 2014

Page 39 of 56
Comm. ADV. Inspection



Air Conditioning (Continued)

358. ☒ ☐ ☐ ☐ ☐ Electrical Disconnect: Fused disconnect

Split System on the roof. AC System

359. ☒ ☐ ☐ ☐ ☐ A/C System Operation: Functional

360. ☒ ☐ ☐ ☐ ☐ Condensate Removal: Copper drain

361. ☒ ☐ ☐ ☐ ☐ Exterior Unit: Trane

362. Model Number: 2TWAG060A4000AB Serial Number: 8072N4B1F

363. Area Served: Partial Building/1st. Floor Approximate Age: 02/08

364. Fuel Type: 220 VAC Temperature Differential: 16 %F

365. Type: Central A/C Capacity: 5 ton

366. ☒ ☐ ☐ ☐ ☐ Visible Coil: Copper core with aluminum fins

367. ☒ ☐ ☐ ☐ ☐ Refrigerant Lines: Low pressure and high pressure

368. ☒ ☐ ☐ ☐ ☐ Electrical Disconnect: Fused disconnect

Split System on the roof. AC System

369. ☒ ☐ ☐ ☐ ☐ A/C System Operation: Functional

370. ☒ ☐ ☐ ☐ ☐ Condensate Removal: Copper drain

371. ☒ ☐ ☐ ☐ ☐ Exterior Unit: Trane

372. Model Number: 2TWAG060A4000AB Serial Number: 8072N2D1F

373. Area Served: Partial Building/1st. Floor Approximate Age: 02/08

374. Fuel Type: 220 VAC Temperature Differential: 16 %F

375. Type: Central A/C Capacity: 5 ton

376. ☒ ☐ ☐ ☐ ☐ Visible Coil: Copper core with aluminum fins

377. ☒ ☐ ☐ ☐ ☐ Refrigerant Lines: Low pressure and high pressure

378. ☒ ☐ ☐ ☐ ☐ Electrical Disconnect: Fused disconnect

Split System on the roof. AC System

379. ☒ ☐ ☐ ☐ ☐ A/C System Operation: Functional

380. ☒ ☐ ☐ ☐ ☐ Condensate Removal: Copper drain

381. ☒ ☐ ☐ ☐ ☐ Exterior Unit: Trane

382. Model Number: 2TWAG060A4000AB Serial Number: 8072N2B1F

383. Area Served: Partial Building/1st. Floor Approximate Age: 02/08

384. Fuel Type: 220 VAC Temperature Differential: 16 %F

385. Type: Central A/C Capacity: 5 ton

386. ☒ ☐ ☐ ☐ ☐ Visible Coil: Copper core with aluminum fins

387. ☒ ☐ ☐ ☐ ☐ Refrigerant Lines: Low pressure and high pressure

388. ☒ ☐ ☐ ☐ ☐ Electrical Disconnect: Fused disconnect

Split System on the roof. AC System

389. ☒ ☐ ☐ ☐ ☐ A/C System Operation: Functional

390. ☒ ☐ ☐ ☐ ☐ Condensate Removal: Copper drain

391. ☒ ☐ ☐ ☐ ☐ Exterior Unit: Trane

392. Model Number: 4TWA3060A4000AB Serial Number: 9402YUH3F

Commercial & Residential Inspections, LLC

21:28 August 13, 2014

Page 40 of 56
Comm. ADV. Inspection



Air Conditioning (Continued)

393. Area Served: Partial Building/1st. Floor Approximate Age: 09/09

394. Fuel Type: 220 VAC Temperature Differential: 16 %F

395. Type: Central A/C Capacity: 5 ton

396. ☒ ☐ ☐ ☐ ☐ Visible Coil: Copper core with aluminum fins

397. ☒ ☐ ☐ ☐ ☐ Refrigerant Lines: Low pressure and high pressure

398. ☒ ☐ ☐ ☐ ☐ Electrical Disconnect: Fused disconnect

Split System on the roof. AC System

399. ☒ ☐ ☐ ☐ ☐ A/C System Operation: Functional

400. ☒ ☐ ☐ ☐ ☐ Condensate Removal: Copper drain

401. ☒ ☐ ☐ ☐ ☐ Exterior Unit: Trane

402. Model Number: 4TWA3060A4000AB Serial Number: 74630J71F

403. Area Served: Partial Building/1st. Floor Approximate Age: 11/07

404. Fuel Type: 220 VAC Temperature Differential: 16 %F

405. Type: Central A/C Capacity: 5 ton

406. ☒ ☐ ☐ ☐ ☐ Visible Coil: Copper core with aluminum fins

407. ☒ ☐ ☐ ☐ ☐ Refrigerant Lines: Low pressure and high pressure

408. ☒ ☐ ☐ ☐ ☐ Electrical Disconnect: Fused disconnect

Split System on the roof. AC System

409. ☒ ☐ ☐ ☐ ☐ A/C System Operation: Functional

410. ☒ ☐ ☐ ☐ ☐ Condensate Removal: Copper drain

411. ☒ ☐ ☐ ☐ ☐ Exterior Unit: Trane

412. Model Number: 4TWA3060A4000AB Serial Number: 9402YUH2F

413. Area Served: Partial Building/1st. Floor Approximate Age: 09/09

414. Fuel Type: 220 VAC Temperature Differential: 16 %F

415. Type: Central A/C Capacity: 5 ton

416. ☒ ☐ ☐ ☐ ☐ Visible Coil: Copper core with aluminum fins

417. ☒ ☐ ☐ ☐ ☐ Refrigerant Lines: Low pressure and high pressure

418. ☒ ☐ ☐ ☐ ☐ Electrical Disconnect: Fused disconnect

Split System on the roof. AC System

419. ☒ ☐ ☐ ☐ ☐ A/C System Operation: Functional

420. ☒ ☐ ☐ ☐ ☐ Condensate Removal: Copper drain

421. ☒ ☐ ☐ ☐ ☐ Exterior Unit: Trane

422. Model Number: 4TWA3060A4000AB Serial Number: 9403H4F2F

423. Area Served: Partial Building/1st. Floor Approximate Age: 09/09

424. Fuel Type: 220 VAC Temperature Differential: 16 %F

425. Type: Central A/C Capacity: 5 ton

426. ☒ ☐ ☐ ☐ ☐ Visible Coil: Copper core with aluminum fins

427. ☒ ☐ ☐ ☐ ☐ Refrigerant Lines: Low pressure and high pressure

428. ☒ ☐ ☐ ☐ ☐ Electrical Disconnect: Fused disconnect

Commercial & Residential Inspections, LLC

21:28 August 13, 2014

Page 41 of 56
Comm. ADV. Inspection



Air Conditioning (Continued)

Split System on the roof. AC System

429. ☒ ☐ ☐ ☐ ☐ A/C System Operation: Functional
430. ☒ ☐ ☐ ☐ ☐ Condensate Removal: Copper drain
431. ☒ ☐ ☐ ☐ ☐ Exterior Unit: Trane
432. Model Number: 2TWAG060A4000AB Serial Number: 80772NT23F
433. Area Served: Partial Building/1st. Floor Approximate Age: 02/08
434. Fuel Type: 220 VAC Temperature Differential: 16 %F
435. Type: Central A/C Capacity: 5 ton
436. ☒ ☐ ☐ ☐ ☐ Visible Coil: Copper core with aluminum fins
437. ☒ ☐ ☐ ☐ ☐ Refrigerant Lines: Low pressure and high pressure
438. ☒ ☐ ☐ ☐ ☐ Electrical Disconnect: Fused disconnect

Split System on the roof. AC System

439. ☒ ☐ ☐ ☐ ☐ A/C System Operation: Functional
440. ☒ ☐ ☐ ☐ ☐ Condensate Removal: Copper drain
441. ☒ ☐ ☐ ☐ ☐ Exterior Unit: Trane
442. Model Number: 2TWAG060A4000AB Serial Number: 80772NT21F
443. Area Served: Partial Building/1st. Floor Approximate Age: 02/08
444. Fuel Type: 220 VAC Temperature Differential: 16 %F
445. Type: Central A/C Capacity: 5 ton
446. ☒ ☐ ☐ ☐ ☐ Visible Coil: Copper core with aluminum fins
447. ☒ ☐ ☐ ☐ ☐ Refrigerant Lines: Low pressure and high pressure
448. ☒ ☐ ☐ ☐ ☐ Electrical Disconnect: Fused disconnect

Split System on the roof. AC System

449. ☒ ☐ ☐ ☐ ☐ A/C System Operation: Functional
450. ☒ ☐ ☐ ☐ ☐ Condensate Removal: Copper drain
451. ☒ ☐ ☐ ☐ ☐ Exterior Unit: Trane
452. Model Number: 4TWA3060A4000AB Serial Number: 74630FR1F
453. Area Served: Partial Building/1st. Floor Approximate Age: 09/09
454. Fuel Type: 220 VAC Temperature Differential: 16 %F
455. Type: Central A/C Capacity: 5 ton
456. ☒ ☐ ☐ ☐ ☐ Visible Coil: Copper core with aluminum fins
457. ☒ ☐ ☐ ☐ ☐ Refrigerant Lines: Low pressure and high pressure
458. ☒ ☐ ☐ ☐ ☐ Electrical Disconnect: Fused disconnect

Split System on the roof. AC System

459. ☒ ☐ ☐ ☐ ☐ A/C System Operation: Functional
460. ☒ ☐ ☐ ☐ ☐ Condensate Removal: Copper drain
461. ☒ ☐ ☐ ☐ ☐ Exterior Unit: Trane
462. Model Number: 2TWAG060A4000AB Serial Number: 8072N8D1F
463. Area Served: Partial Building/1st. Floor Approximate Age: 02/08

Commercial & Residential Inspections, LLC

21:28 August 13, 2014

Page 42 of 56
Comm. ADV. Inspection



Air Conditioning (Continued)

464. Fuel Type: 220 VAC Temperature Differential: 16 °F

465. Type: Central A/C Capacity: 5 ton

466. ☒ ☐ ☐ ☐ ☐ Visible Coil: Copper core with aluminum fins

467. ☒ ☐ ☐ ☐ ☐ Refrigerant Lines: Low pressure and high pressure

468. ☒ ☐ ☐ ☐ ☐ Electrical Disconnect: Fused disconnect

Split System on the roof. AC System

469. ☒ ☐ ☐ ☐ ☐ A/C System Operation: Functional

470. ☒ ☐ ☐ ☐ ☐ Condensate Removal: Copper drain

471. ☒ ☐ ☐ ☐ ☐ Exterior Unit: Trane

472. Model Number: 4TWA3060A4000AB Serial Number: 94024B52F

473. Area Served: Partial Building/1st. Floor Approximate Age: 09/09

474. Fuel Type: 220 VAC Temperature Differential: 16 °F

475. Type: Central A/C Capacity: 5 ton

476. ☒ ☐ ☐ ☐ ☐ Visible Coil: Copper core with aluminum fins

477. ☒ ☐ ☐ ☐ ☐ Refrigerant Lines: Low pressure and high pressure

478. ☒ ☐ ☐ ☐ ☐ Electrical Disconnect: Fused disconnect

Split System on the roof. AC System

479. ☒ ☐ ☐ ☐ ☐ A/C System Operation: Functional

480. ☒ ☐ ☐ ☐ ☐ Condensate Removal: Copper drain

481. ☒ ☐ ☐ ☐ ☐ Exterior Unit: Trane

482. Model Number: 2TWAG060A4000AB Serial Number: 8072N451F

483. Area Served: Partial Building/1st. Floor Approximate Age: 02/08

484. Fuel Type: 220 VAC Temperature Differential: 16 °F

485. Type: Central A/C Capacity: 5 ton

486. ☒ ☐ ☐ ☐ ☐ Visible Coil: Copper core with aluminum fins

487. ☒ ☐ ☐ ☐ ☐ Refrigerant Lines: Low pressure and high pressure

488. ☒ ☐ ☐ ☐ ☐ Electrical Disconnect: Fused disconnect

Split System on the roof. AC System

489. ☒ ☐ ☐ ☐ ☐ A/C System Operation: Functional

490. ☒ ☐ ☐ ☐ ☐ Condensate Removal: Copper drain

491. ☒ ☐ ☐ ☐ ☐ Exterior Unit: Trane

492. Model Number: 2TWA3060A4000AB Serial Number: 74630^S1F

493. Area Served: Partial Building/1st. Floor Approximate Age: 11/07

494. Fuel Type: 220 VAC Temperature Differential: 16 °F

495. Type: Central A/C Capacity: 5 ton

496. ☒ ☐ ☐ ☐ ☐ Visible Coil: Copper core with aluminum fins

497. ☒ ☐ ☐ ☐ ☐ Refrigerant Lines: Low pressure and high pressure

498. ☒ ☐ ☐ ☐ ☐ Electrical Disconnect: Fused disconnect

Commercial & Residential Inspections, LLC

21:28 August 13, 2014

Page 43 of 56
Comm. ADV. Inspection



Air Conditioning (Continued)

Split System on the roof. AC System

499. ☒ ☐ ☐ ☐ ☐ A/C System Operation: Functional
500. ☒ ☐ ☐ ☐ ☐ Condensate Removal: Copper drain
501. ☒ ☐ ☐ ☐ ☐ Exterior Unit: Trane
502. Model Number: 2TWAH060A4000AB Serial Number: 8072N0C1F
503. Area Served: Partial Building/1st. Floor Approximate Age: 09/09
504. Fuel Type: 220 VAC Temperature Differential: 16 %F
505. Type: Central A/C Capacity: 5 ton
506. ☒ ☐ ☐ ☐ ☐ Visible Coil: Copper core with aluminum fins
507. ☒ ☐ ☐ ☐ ☐ Refrigerant Lines: Low pressure and high pressure
508. ☒ ☐ ☐ ☐ ☐ Electrical Disconnect: Fused disconnect

Split System on the roof. AC System

509. ☒ ☐ ☐ ☐ ☐ A/C System Operation: Functional
510. ☒ ☐ ☐ ☐ ☐ Condensate Removal: Copper drain
511. ☒ ☐ ☐ ☐ ☐ Exterior Unit: Trane
512. Model Number: 2TWAH060A4000AB Serial Number: 94024B54F
513. Area Served: Partial Building/1st. Floor Approximate Age: 09/09
514. Fuel Type: 220 VAC Temperature Differential: 16 %F
515. Type: Central A/C Capacity: 5 ton
516. ☒ ☐ ☐ ☐ ☐ Visible Coil: Copper core with aluminum fins
517. ☒ ☐ ☐ ☐ ☐ Refrigerant Lines: Low pressure and high pressure
518. ☒ ☐ ☐ ☐ ☐ Electrical Disconnect: Fused disconnect

Split System on the roof. AC System

519. ☒ ☐ ☐ ☐ ☐ A/C System Operation: Functional
520. ☒ ☐ ☐ ☐ ☐ Condensate Removal: Copper drain
521. ☒ ☐ ☐ ☐ ☐ Exterior Unit: Trane
522. Model Number: 2TWAG060A4000AB Serial Number: 9402Y4B3F
523. Area Served: Partial Building/1st. Floor Approximate Age: 09/09
524. Fuel Type: 220 VAC Temperature Differential: 16 %F
525. Type: Central A/C Capacity: 5 ton
526. ☒ ☐ ☐ ☐ ☐ Visible Coil: Copper core with aluminum fins
527. ☒ ☐ ☐ ☐ ☐ Refrigerant Lines: Low pressure and high pressure
528. ☒ ☐ ☐ ☐ ☐ Electrical Disconnect: Fused disconnect

Split System on the roof. AC System

529. ☒ ☐ ☐ ☐ ☐ A/C System Operation: Functional
530. ☒ ☐ ☐ ☐ ☐ Condensate Removal: Copper drain
531. ☒ ☐ ☐ ☐ ☐ Exterior Unit: Trane
532. Model Number: 4TWA3060A4000AB Serial Number: 9402Y4B3F
533. Area Served: Partial Building/1st. Floor Approximate Age: 09/09

Commercial & Residential Inspections, LLC

21:28 August 13, 2014

Page 44 of 56
Comm. ADV. Inspection



Air Conditioning (Continued)

534. Fuel Type: 220 VAC Temperature Differential: 16 %F

535. Type: Central A/C Capacity: 5 ton

536. ☒ ☐ ☐ ☐ ☐ Visible Coil: Copper core with aluminum fins

537. ☒ ☐ ☐ ☐ ☐ Refrigerant Lines: Low pressure and high pressure

538. ☒ ☐ ☐ ☐ ☐ Electrical Disconnect: Fused disconnect

Split System on the roof. AC System

539. ☒ ☐ ☐ ☐ ☐ A/C System Operation: Functional

540. ☒ ☐ ☐ ☐ ☐ Condensate Removal: Copper drain

541. ☒ ☐ ☐ ☐ ☐ Exterior Unit: Trane

542. Model Number: 4TWA3060A4000AB Serial Number: 74630RS2F

543. Area Served: Partial Building/1st. Floor Approximate Age: 11/07

544. Fuel Type: 220 VAC Temperature Differential: 16 %F

545. Type: Central A/C Capacity: 5 ton

546. ☒ ☐ ☐ ☐ ☐ Visible Coil: Copper core with aluminum fins

547. ☒ ☐ ☐ ☐ ☐ Refrigerant Lines: Low pressure and high pressure

548. ☒ ☐ ☐ ☐ ☐ Electrical Disconnect: Fused disconnect

Split System on the roof. AC System

549. ☒ ☐ ☐ ☐ ☐ A/C System Operation: Functional

550. ☒ ☐ ☐ ☐ ☐ Condensate Removal: Copper drain

551. ☒ ☐ ☐ ☐ ☐ Exterior Unit: Trane

552. Model Number: 4TWA3060A4000AB Serial Number: 9402Y4B34F

553. Area Served: Partial Building/1st. Floor Approximate Age: 09/09

554. Fuel Type: 220 VAC Temperature Differential: 16 %F

555. Type: Central A/C Capacity: 5 ton

556. ☒ ☐ ☐ ☐ ☐ Visible Coil: Copper core with aluminum fins

557. ☒ ☐ ☐ ☐ ☐ Refrigerant Lines: Low pressure and high pressure

558. ☒ ☐ ☐ ☐ ☐ Electrical Disconnect: Fused disconnect

Split System on the roof. AC System

559. ☒ ☐ ☐ ☐ ☐ A/C System Operation: Functional

560. ☒ ☐ ☐ ☐ ☐ Condensate Removal: Copper drain

561. ☒ ☐ ☐ ☐ ☐ Exterior Unit: Trane

562. Model Number: 2TWA006A4000AB Serial Number: 74630G71F

563. Area Served: Partial Building/1st. Floor Approximate Age: 11/07

564. Fuel Type: 220 VAC Temperature Differential: 16 %F

565. Type: Central A/C Capacity: 5 ton

566. ☒ ☐ ☐ ☐ ☐ Visible Coil: Copper core with aluminum fins

567. ☒ ☐ ☐ ☐ ☐ Refrigerant Lines: Low pressure and high pressure

Commercial & Residential Inspections, LLC

21:28 August 13, 2014

Page 45 of 56
Comm. ADV. Inspection



Air Conditioning (Continued)

568. ☒ ☐ ☐ ☐ ☐ Electrical Disconnect: Fused disconnect



Split System on the roof. AC System

569. ☒ ☐ ☐ ☐ ☐ A/C System Operation: Functional
570. ☒ ☐ ☐ ☐ ☐ Condensate Removal: Copper drain
571. ☒ ☐ ☐ ☐ ☐ Exterior Unit: Trane
572. Model Number: 4TWA3060A4000AB Serial Number: 9402Y4F2F
573. Area Served: Partial Building/1st. Floor Approximate Age: 09/09
574. Fuel Type: 220 VAC Temperature Differential: 16 °F
575. Type: Central A/C Capacity: 5 ton
576. ☒ ☐ ☐ ☐ ☐ Visible Coil: Copper core with aluminum fins
577. ☒ ☐ ☐ ☐ ☐ Refrigerant Lines: Low pressure and high pressure
578. ☒ ☐ ☐ ☐ ☐ Electrical Disconnect: Fused disconnect

Split System on the roof. AC System

579. ☒ ☐ ☐ ☐ ☐ A/C System Operation: Functional
580. ☒ ☐ ☐ ☐ ☐ Condensate Removal: Copper drain
581. ☒ ☐ ☐ ☐ ☐ Exterior Unit: Trane
582. Model Number: 4TWA3060A4000AB Serial Number: 9403H9D2F
583. Area Served: Partial Building/1st. Floor Approximate Age: 09/09
584. Fuel Type: 220 VAC Temperature Differential: 16 °F
585. Type: Central A/C Capacity: 5 ton
586. ☒ ☐ ☐ ☐ ☐ Visible Coil: Copper core with aluminum fins
587. ☒ ☐ ☐ ☐ ☐ Refrigerant Lines: Low pressure and high pressure
588. ☒ ☐ ☐ ☐ ☐ Electrical Disconnect: Fused disconnect

Split System on the roof. AC System

589. ☒ ☐ ☐ ☐ ☐ A/C System Operation: Functional
590. ☒ ☐ ☐ ☐ ☐ Condensate Removal: Copper drain
591. ☒ ☐ ☐ ☐ ☐ Exterior Unit: Trane
592. Model Number: 4TWA3060A4000AB Serial Number: 9403H5U2F
593. Area Served: Partial Building/1st. Floor Approximate Age: 09/09
594. Fuel Type: 220 VAC Temperature Differential: 16 °F
595. Type: Central A/C Capacity: 5 ton
596. ☒ ☐ ☐ ☐ ☐ Visible Coil: Copper core with aluminum fins
597. ☒ ☐ ☐ ☐ ☐ Refrigerant Lines: Low pressure and high pressure
598. ☒ ☐ ☐ ☐ ☐ Electrical Disconnect: Fused disconnect

Commercial & Residential Inspections, LLC

21:28 August 13, 2014

Page 46 of 56
Comm. ADV. Inspection



Air Conditioning (Continued)

Split System on the roof. AC System

599. ☒ ☐ ☐ ☐ ☐ A/C System Operation: Functional
600. ☒ ☐ ☐ ☐ ☐ Condensate Removal: Copper drain
601. ☒ ☐ ☐ ☐ ☐ Exterior Unit: Trane
602. Model Number: 2TWAG060A4000AB Serial Number: 8073UL81F
603. Area Served: Partial Building/1st. Floor Approximate Age: 02/08
604. Fuel Type: 220 VAC Temperature Differential: 16 %F
605. Type: Central A/C Capacity: 5 ton
606. ☒ ☐ ☐ ☐ ☐ Visible Coil: Copper core with aluminum fins
607. ☒ ☐ ☐ ☐ ☐ Refrigerant Lines: Low pressure and high pressure
608. ☒ ☐ ☐ ☐ ☐ Electrical Disconnect: Fused disconnect

Split System on the roof. AC System

609. ☒ ☐ ☐ ☐ ☐ A/C System Operation: Functional
610. ☒ ☐ ☐ ☐ ☐ Condensate Removal: Copper drain
611. ☒ ☐ ☐ ☐ ☐ Exterior Unit: Trane, AHIR (MEX.)
612. Model Number: 4TWA3060A4000AB Serial Number: 9403H6A2F
613. Area Served: Partial Building/1st. Floor Approximate Age: 09/09
614. Fuel Type: 220 VAC Temperature Differential: 16 %F
615. Type: Central A/C Capacity: 5 ton
616. ☒ ☐ ☐ ☐ ☐ Visible Coil: Copper core with aluminum fins
617. ☒ ☐ ☐ ☐ ☐ Refrigerant Lines: Low pressure and high pressure
618. ☒ ☐ ☐ ☐ ☐ Electrical Disconnect: Fused disconnect

Split System on the roof. AC System

619. ☒ ☐ ☐ ☐ ☐ A/C System Operation: Functional
620. ☒ ☐ ☐ ☐ ☐ Condensate Removal: Copper drain
621. ☒ ☐ ☐ ☐ ☐ Exterior Unit: Trane
622. Model Number: 2TWAG060A4000AB Serial Number: 8072N1F2V
623. Area Served: Partial Building/1st. Floor Approximate Age: 02/08
624. Fuel Type: 220 VAC Temperature Differential: 16 %F
625. Type: Central A/C Capacity: 5 ton
626. ☒ ☐ ☐ ☐ ☐ Visible Coil: Copper core with aluminum fins
627. ☒ ☐ ☐ ☐ ☐ Refrigerant Lines: Low pressure and high pressure
628. ☒ ☐ ☐ ☐ ☐ Electrical Disconnect: Fused disconnect

Split System on the roof. AC System

629. ☒ ☐ ☐ ☐ ☐ A/C System Operation: Functional
630. ☒ ☐ ☐ ☐ ☐ Condensate Removal: Copper drain
631. ☒ ☐ ☐ ☐ ☐ Exterior Unit: Trane
632. Model Number: 2TWAG060A4000AB Serial Number: 8073ULG1F
633. Area Served: Partial Building/1st. Floor Approximate Age: 02/08

Commercial & Residential Inspections, LLC

21:28 August 13, 2014

Page 47 of 56
Comm. ADV. Inspection



Air Conditioning (Continued)

634. Fuel Type: 220 VAC Temperature Differential: 16 °F

635. Type: Central A/C Capacity: 5 ton

636. ☒ ☐ ☐ ☐ ☐ Visible Coil: Copper core with aluminum fins

637. ☒ ☐ ☐ ☐ ☐ Refrigerant Lines: Low pressure and high pressure

638. ☒ ☐ ☐ ☐ ☐ Electrical Disconnect: Fused disconnect

Split System on the roof. AC System

639. ☒ ☐ ☐ ☐ ☐ A/C System Operation: Functional

640. ☒ ☐ ☐ ☐ ☐ Condensate Removal: Copper drain

641. ☒ ☐ ☐ ☐ ☐ Exterior Unit: Trane

642. Model Number: 2TWAG060A4000AB Serial Number: 8072NWT1F

643. Area Served: Partial Building/1st. Floor Approximate Age: 02/08

644. Fuel Type: 220 VAC Temperature Differential: 16 °F

645. Type: Central A/C Capacity: 5 ton

646. ☒ ☐ ☐ ☐ ☐ Visible Coil: Copper core with aluminum fins

647. ☒ ☐ ☐ ☐ ☐ Refrigerant Lines: Low pressure and high pressure

648. ☒ ☐ ☐ ☐ ☐ Electrical Disconnect: Fused disconnect

Split System on the roof. AC System

649. ☒ ☐ ☐ ☐ ☐ A/C System Operation: Functional

650. ☒ ☐ ☐ ☐ ☐ Condensate Removal: Copper drain

651. ☒ ☐ ☐ ☐ ☐ Exterior Unit: Trane

652. Model Number: 2TWAG060A4000AB Serial Number: 8072NR31F

653. Area Served: Partial Building/1st. Floor Approximate Age: 02/08

654. Fuel Type: 220 VAC Temperature Differential: 16 °F

655. Type: Central A/C Capacity: 5 ton

656. ☒ ☐ ☐ ☐ ☐ Visible Coil: Copper core with aluminum fins

657. ☒ ☐ ☐ ☐ ☐ Refrigerant Lines: Low pressure and high pressure

658. ☒ ☐ ☐ ☐ ☐ Electrical Disconnect: Fused disconnect

Split System on the roof. AC System

659. ☒ ☐ ☐ ☐ ☐ A/C System Operation: Functional

660. ☒ ☐ ☐ ☐ ☐ Condensate Removal: Copper drain

661. ☒ ☐ ☐ ☐ ☐ Exterior Unit: Trane

662. Model Number: 2TWAG060A4000AB Serial Number: 8072MHA1F

663. Area Served: Partial Building/1st. Floor Approximate Age: 02/08

664. Fuel Type: 220 VAC Temperature Differential: 16 °F

665. Type: Central A/C Capacity: 5 ton

666. ☒ ☐ ☐ ☐ ☐ Visible Coil: Copper core with aluminum fins

667. ☒ ☐ ☐ ☐ ☐ Refrigerant Lines: Low pressure and high pressure

668. ☒ ☐ ☐ ☐ ☐ Electrical Disconnect: Fused disconnect

Commercial & Residential Inspections, LLC

21:28 August 13, 2014

Page 48 of 56
Comm. ADV. Inspection



Air Conditioning (Continued)

Split System on the roof. AC System

669. ☒ ☐ ☐ ☐ ☐ A/C System Operation: Functional
670. ☒ ☐ ☐ ☐ ☐ Condensate Removal: Copper drain
671. ☒ ☐ ☐ ☐ ☐ Exterior Unit: Trane
672. Model Number: 2TWA0060A4000AB Serial Number: 74630HM1F
673. Area Served: Partial Building/1st. Floor Approximate Age: 11/07
674. Fuel Type: 220 VAC Temperature Differential: 16 %F
675. Type: Central A/C Capacity: 5 ton
676. ☒ ☐ ☐ ☐ ☐ Visible Coil: Copper core with aluminum fins
677. ☒ ☐ ☐ ☐ ☐ Refrigerant Lines: Low pressure and high pressure
678. ☒ ☐ ☐ ☐ ☐ Electrical Disconnect: Fused disconnect

Split System on the roof. AC System

679. ☒ ☐ ☐ ☐ ☐ A/C System Operation: Functional
680. ☒ ☐ ☐ ☐ ☐ Condensate Removal: Copper drain
681. ☒ ☐ ☐ ☐ ☐ Exterior Unit: Trane
682. Model Number: 4TWA3060A4000AB Serial Number: 9402YMN2F
683. Area Served: Partial Building/1st. Floor Approximate Age: 02/12
684. Fuel Type: 220 VAC Temperature Differential: 16 %F
685. Type: Central A/C Capacity: 5 ton
686. ☒ ☐ ☐ ☐ ☐ Visible Coil: Copper core with aluminum fins
687. ☒ ☐ ☐ ☐ ☐ Refrigerant Lines: Low pressure and high pressure
688. ☒ ☐ ☐ ☐ ☐ Electrical Disconnect: Fused disconnect

Split System on the roof. AC System

689. ☒ ☐ ☐ ☐ ☐ A/C System Operation: Functional
690. ☒ ☐ ☐ ☐ ☐ Condensate Removal: Copper drain
691. ☒ ☐ ☐ ☐ ☐ Exterior Unit: Trane
692. Model Number: 2TWA0060A4000AB Serial Number: 7501J6N2F
693. Area Served: Partial Building/1st. Floor Approximate Age: 12/07
694. Fuel Type: 220 VAC Temperature Differential: 16 %F
695. Type: Central A/C Capacity: 5 ton
696. ☒ ☐ ☐ ☐ ☐ Visible Coil: Copper core with aluminum fins
697. ☒ ☐ ☐ ☐ ☐ Refrigerant Lines: Low pressure and high pressure
698. ☒ ☐ ☐ ☐ ☐ Electrical Disconnect: Fused disconnect

Split System on the roof. AC System

699. ☒ ☐ ☐ ☐ ☐ A/C System Operation: Functional
700. ☒ ☐ ☐ ☐ ☐ Condensate Removal: Copper drain
701. ☒ ☐ ☐ ☐ ☐ Exterior Unit: Trane
702. Model Number: 2TWAG060A4000AB Serial Number: 8072NXYYF
703. Area Served: Partial Building/1st. Floor Approximate Age: 02/08

Commercial & Residential Inspections, LLC

21:28 August 13, 2014

Page 49 of 56
Comm. ADV. Inspection



Air Conditioning (Continued)

704. Fuel Type: 220 VAC Temperature Differential: 16 °F

705. Type: Central A/C Capacity: 5 ton

706. ☒ ☐ ☐ ☐ ☐ Visible Coil: Copper core with aluminum fins

707. ☒ ☐ ☐ ☐ ☐ Refrigerant Lines: Low pressure and high pressure

708. ☒ ☐ ☐ ☐ ☐ Electrical Disconnect: Fused disconnect

Split System on the roof. AC System

709. ☒ ☐ ☐ ☐ ☐ A/C System Operation: Functional

710. ☒ ☐ ☐ ☐ ☐ Condensate Removal: Copper drain

711. ☒ ☐ ☐ ☐ ☐ Exterior Unit: Trane

712. Model Number: 2TWA0060A4000AB Serial Number: 7501KKS1F

713. Area Served: Partial Building/1st. Floor Approximate Age: 11/07

714. Fuel Type: 220 VAC Temperature Differential: 16 °F

715. Type: Central A/C Capacity: 5 ton

716. ☒ ☐ ☐ ☐ ☐ Visible Coil: Copper core with aluminum fins

717. ☒ ☐ ☐ ☐ ☐ Refrigerant Lines: Low pressure and high pressure

718. ☒ ☐ ☐ ☐ ☐ Electrical Disconnect: Fused disconnect

Split System on the roof. AC System

719. ☒ ☐ ☐ ☐ ☐ A/C System Operation: Functional

720. ☒ ☐ ☐ ☐ ☐ Condensate Removal: Copper drain

721. ☒ ☐ ☐ ☐ ☐ Exterior Unit: Trane

722. Model Number: 2TWA0060A4000AB Serial Number: 7501KXS1F

723. Area Served: Partial Building/1st. Floor Approximate Age: 11/07

724. Fuel Type: 220 VAC Temperature Differential: 16 °F

725. Type: Central A/C Capacity: 5 ton

726. ☒ ☐ ☐ ☐ ☐ Visible Coil: Copper core with aluminum fins

727. ☒ ☐ ☐ ☐ ☐ Refrigerant Lines: Low pressure and high pressure

728. ☒ ☐ ☐ ☐ ☐ Electrical Disconnect: Fused disconnect

Split System on the roof. AC System

729. ☒ ☐ ☐ ☐ ☐ A/C System Operation: Functional

730. ☒ ☐ ☐ ☐ ☐ Condensate Removal: Copper drain

731. ☒ ☐ ☐ ☐ ☐ Exterior Unit: Trane

732. Model Number: 2TWAG060A4000AB Serial Number: 7501KTD1F

733. Area Served: Partial Building/1st. Floor Approximate Age: 11/07

734. Fuel Type: 220 VAC Temperature Differential: 16 °F

735. Type: Central A/C Capacity: 5 ton

736. ☒ ☐ ☐ ☐ ☐ Visible Coil: Copper core with aluminum fins

737. ☒ ☐ ☐ ☐ ☐ Refrigerant Lines: Low pressure and high pressure

738. ☒ ☐ ☐ ☐ ☐ Electrical Disconnect: Fused disconnect

Commercial & Residential Inspections, LLC

21:28 August 13, 2014

Page 50 of 56
Comm. ADV. Inspection



Air Conditioning (Continued)

Split System on the roof. AC System

739. ☒ ☐ ☐ ☐ ☐ A/C System Operation: Functional



740. ☒ ☐ ☐ ☐ ☐ Condensate Removal: Copper drain

741. ☒ ☐ ☐ ☐ ☐ Exterior Unit: Trane

742. Model Number: 2TWAG060A4000AB Serial Number: 74630P41F

743. Area Served: Partial Building/1st. Floor Approximate Age: 11/07

744. Fuel Type: 220 VAC Temperature Differential: 16 %F

745. Type: Central A/C Capacity: 5 ton

746. ☒ ☐ ☐ ☐ ☐ Visible Coil: Copper core with aluminum fins

747. ☒ ☐ ☐ ☐ ☐ Refrigerant Lines: Low pressure and high pressure

748. ☒ ☐ ☐ ☐ ☐ Electrical Disconnect: Fused disconnect

Split System on the roof. AC System

749. ☒ ☐ ☐ ☐ ☐ A/C System Operation: Functional

750. ☒ ☐ ☐ ☐ ☐ Condensate Removal: Copper drain

751. ☒ ☐ ☐ ☐ ☐ Exterior Unit: Trane

752. Model Number: 4TWA3060A4000AB Serial Number: 9402YUM2F

753. Area Served: Partial Building/1st. Floor Approximate Age: 09/09

754. Fuel Type: 220 VAC Temperature Differential: 16 %F

755. Type: Central A/C Capacity: 5 ton

756. ☒ ☐ ☐ ☐ ☐ Visible Coil: Copper core with aluminum fins

757. ☒ ☐ ☐ ☐ ☐ Refrigerant Lines: Low pressure and high pressure

758. ☒ ☐ ☐ ☐ ☐ Electrical Disconnect: Fused disconnect

Split System on the roof. AC System

759. ☒ ☐ ☐ ☐ ☐ A/C System Operation: Functional

760. ☒ ☐ ☐ ☐ ☐ Condensate Removal: Copper drain

761. ☒ ☐ ☐ ☐ ☐ Exterior Unit: Trane

762. Model Number: 4TWA3060A4000AB Serial Number: 9402YUX1F

763. Area Served: Partial Building/1st. Floor Approximate Age: 09/09

764. Fuel Type: 220 VAC Temperature Differential: 16 %F

765. Type: Central A/C Capacity: 5 ton

766. ☒ ☐ ☐ ☐ ☐ Visible Coil: Copper core with aluminum fins

767. ☒ ☐ ☐ ☐ ☐ Refrigerant Lines: Low pressure and high pressure

768. ☒ ☐ ☐ ☐ ☐ Electrical Disconnect: Fused disconnect

Commercial & Residential Inspections, LLC

21:28 August 13, 2014

Page 51 of 56
Comm. ADV. Inspection



Air Conditioning (Continued)

Split System on the roof. AC System

769. ☒ ☐ ☐ ☐ ☐ A/C System Operation: Functional
770. ☒ ☐ ☐ ☐ ☐ Condensate Removal: Copper drain
771. ☒ ☐ ☐ ☐ ☐ Exterior Unit: Trane
772. Model Number: 4TWA3060A4000AB Serial Number: 9402YUH5F
773. Area Served: Partial Building/1st. Floor Approximate Age: 09/09
774. Fuel Type: 220 VAC Temperature Differential: 16 %F
775. Type: Central A/C Capacity: 5 ton
776. ☒ ☐ ☐ ☐ ☐ Visible Coil: Copper core with aluminum fins
777. ☒ ☐ ☐ ☐ ☐ Refrigerant Lines: Low pressure and high pressure
778. ☒ ☐ ☐ ☐ ☐ Electrical Disconnect: Fused disconnect

Split System on the roof. AC System

779. ☒ ☐ ☐ ☐ ☐ A/C System Operation: Functional
780. ☒ ☐ ☐ ☐ ☐ Condensate Removal: Copper drain
781. ☒ ☐ ☐ ☐ ☐ Exterior Unit: Trane
782. Model Number: 4TWA3060A4000AB Serial Number: 12062WFR4F
783. Area Served: Partial Building/1st. Floor Approximate Age: 02/12
784. Fuel Type: 220 VAC Temperature Differential: 16 %F
785. Type: Central A/C Capacity: 5 ton
786. ☒ ☐ ☐ ☐ ☐ Visible Coil: Copper core with aluminum fins
787. ☒ ☐ ☐ ☐ ☐ Refrigerant Lines: Low pressure and high pressure
788. ☒ ☐ ☐ ☐ ☐ Electrical Disconnect: Fused disconnect
789. ☒ ☐ ☐ ☐ ☐ Blower Fan/Filters: Direct drive with disposable filter
790. ☒ ☐ ☐ ☐ ☐ Thermostats: Programmable

Heating System

A NP NI M D

2nd. floor Heat Pumps on roof. Heating System

1. ☒ ☐ ☐ ☐ ☐ Heating System Operation: Functional
2. Manufacturer: Trane
3. Model Number: See A/C Section Serial Number: See A/C Section
4. Type: Heat Pumps Capacity: 4 and 5 ton units.
5. Fuel Type: Electric
6. ☒ ☐ ☐ ☐ ☐ Blower Fan/Filter: Direct drive with disposable filter
7. ☒ ☐ ☐ ☐ ☐ Distribution: Insulflex duct
8. ☒ ☐ ☐ ☐ ☐ Controls: Alerton Systems.

Commercial & Residential Inspections, LLC

21:28 August 13, 2014

Page 52 of 56
Comm. ADV. Inspection



Heating System (Continued)

Split Systems with A/C on roof, Exchanger in 1st. floor ceilings. Heating System _____

9. ☒ ☐ ☐ ☐ ☐ Heating System Operation: Functional SEE A/C SECTION.
10. Manufacturer: Trane
11. Type: Forced air Capacity: 3 ton units in ceilings.
12. Fuel Type: Electric
13. ☒ ☐ ☐ ☐ ☐ Blower Fan/Filter: Direct drive with disposable filter
14. ☒ ☐ ☐ ☐ ☐ Distribution: Insulflex duct
15. ☒ ☐ ☐ ☐ ☐ Thermostats: Programmable

Plumbing

A NP NI M D

1. ☒ ☐ ☐ ☐ ☐ Service Line: Copper
2. ☒ ☐ ☐ ☐ ☐ Main Water Shutoff: Front of building
3. ☒ ☐ ☐ ☐ ☐ Water Lines: Copper
4. ☒ ☐ ☐ ☐ ☐ Vent Pipes: Cast iron
5. ☒ ☐ ☐ ☐ ☐ Drain Pipes: ABS

Utility Room/ 1st. floor. Water Heater _____

6. ☒ ☐ ☐ ☐ ☐ Water Heater Operation: Functional at time of inspection
7. Manufacturer: Ruud



8. Type: Electric Capacity: 30 Gallons
9. Approximate Age: Unknown Area Served: Bathrooms only
10. ☒ ☐ ☐ ☐ ☐ TPRV and Drain Tube: Copper
11. ☒ ☐ ☐ ☐ ☐ Service Caps: Accessible

Commercial & Residential Inspections, LLC

21:28 August 13, 2014

Page 53 of 56
Comm. ADV. Inspection



Inspection Agreement

A NP NI M D

Email Inspection Agreement

Inspector Name Dave McKay

Company Name Commercial & Residential Inspections, LLC

1. Address 16435 N. 47th. Place

2. City Phoenix State Arizona Zip 85032

Client Name: Buyer

Address: Buyer's address

City, State Zip: Their city, Outside of AZ 00000

Property Address: Building 95,000 Sq. Ft.

City State Zip Goodtown, California 00000

COMMERCIAL & RESIDENTIAL INSPECTIONS LLC

16435 N. 47th. Place, Phoenix, Arizona, 85032

Phone (602)-404-7951 Fax (602)404-7952

Arizona Board of Technical Registration # 38657

THIS CONTRACT LIMITS OUR LIABILITY...PLEASE READ CAREFULLY

This Agreement is between the client named in this contract and the inspection company.

I (client) hereby request a limited visual inspection of the structure(s) at the address named in this contract, for my sole use and benefit. I warrant that I will read the following agreement carefully. I understand that I am bound by all the terms of this contract. I further warrant that I will read the entire report when I receive it and promptly call the inspector with any questions I may have. Payment due on date of inspection.

SCOPE OF INSPECTION

The scope of this inspection and report is a limited visual inspection of the general systems and components of the building to identify any system or component listed in the report which may be in need of immediate major repair. The inspection will be performed in compliance with generally accepted Arizona Standards of Professional Practice, ASHI, CREIA. We use the Standard E-2018-8 guidelines for Commercial Property Condition Assessments. The scope of the inspection is limited to the items listed within the generated finished report.

OUTSIDE THE SCOPE OF THE INSPECTION

Any area which is not exposed to view, is concealed, or is inaccessible because of soil, walls, floors, floor coverings, ceilings, furnishings, or any other thing

Commercial & Residential Inspections, LLC

21:28 August 13, 2014

Page 54 of 56
Comm. ADV. Inspection



Inspection Agreement (Continued)

that is not included in this inspection.

The inspection does not include any destructive testing or dismantling. Client agrees to assume all the risks for all conditions which are concealed from view at the time of the inspection.

Whether or not they are concealed, the following: ARE OUTSIDE THE SCOPE OF THIS INSPECTION.

Building code or zoning ordinance violations.

Geological stability or soils conditions.

Structural stability or engineering analysis.

Termites, pests or other wood destroying organisms.

Asbestos, radon, formaldehyde, lead, water or air quality.

Electromagnetic radiation or any environmental hazards.

Building value appraisals or cost estimates.

Condition of detached buildings

Pools, spas bodies and underground piping.

Specific components noted as being excluded on the individual systems forms.

Individual system inspection forms

Private water or private sewage systems.

Saunas, steam baths, or fixtures and equipment.

Radio-controlled devices, automatic gates, elevators, lifts, dumb-waiters and thermostatic or time clock controls.

Water softener / purifier systems or solar heating systems.

Furnace heat exchangers, freestanding appliances, security alarms or personal property.

Adequacy or efficiency of any system or component.

Prediction of life expectancy of any items.

(Some of the above items may be included in this inspection for additional fees - check with your inspectors.)

Your inspector is a building inspection generalist and is not acting as a licensed engineer or expert in any craft or trade. If your inspector recommends consulting other specialized experts, clients must do so at client's expense. I have read and agree to the above scope of inspection.

ARBITRATION: Any dispute concerning the interpretation of this agreement or arising from this inspection and report, except one for inspection fee payment, shall be resolved informally between the parties or by arbitration conducted in accordance with the rules of the recognized Arbitration Association except that the parties shall select an arbitrator who is familiar with the Home Inspection Industry. The Arbitrator shall conduct summary judgement motions and enforce full discovery right as a court would provide in civil proceeding by legal code.

CONFIDENTIAL REPORT : The inspection report is to be prepared for client, solely and exclusively for client's own information, and may not be relied upon by any

Commercial & Residential Inspections, LLC

21:28 August 13, 2014

Page 55 of 56
Comm. ADV. Inspection



Inspection Agreement (Continued)

other person. Client agrees to maintain the confidentiality of the inspection report and agrees not to disclose any part of it to any other person. Client may distribute copies of the inspection report to the seller and the real estate agents directly involved in this transaction, but said persons are not specifically intended beneficiaries of this agreement or the inspection report. Client and inspector do not in any way intend to benefit said seller or the real estate agents directly or indirectly through this Agreement or the inspection report. Client agrees to indemnify, defend, and hold harmless from any third party claims arising out of clients unauthorized distribution of this inspection report.

ATTORNEY'S FEES : The prevailing party in any dispute arising out of this agreement, the inspection, or report (s) shall be awarded all attorneys fees, arbitrator and other costs.

SEVERABILITY : Client and inspector agree that should a court of Competent Jurisdiction determine and declare that any portion of this contract is void, voidable or unenforceable, the remaining provisions and portions shall remain in full force and effect.

DISPUTES : Client understands and agrees that any claim for failure to accurately report the visually discernible conditions at the subject property, as limited herein above, shall be made in writing and reported to the inspector within ten business days of discovery. Client or client's agents, employees or independent contractors, will make no alterations, modifications or repairs to the claimed discrepancy prior to a reinspection by the inspector. Client understands and agrees that any failure to notify the inspector as stated above shall constitute a waiver of any and all claims for said failure to accurately report the condition in question.

LIMITATION ON LIABILITY

Inspector's Liability for mistakes or omissions in this inspection report is limited to a refund of the said fee paid for this inspection and report. The liability of the inspector's principals, agents, and employees is also limited to the fee paid. This limitation applies to anyone who is damaged or has to pay expenses of any kind because of mistakes or omissions in this inspection and report. This liability limitation is binding on client and client's spouses. Heirs, principals, assigns and anyone else who may otherwise claim through client. Client agrees to immediately accept a refund of the fee as full settlement of any and all claims which may ever arise from this inspection.

Client understands that if Client wants an inspection without a limit on liability to a refund of the fee paid for the inspection, Client may pay an additional fee to receive a report without the limitation.

Commercial & Residential Inspections, LLC

21:28 August 13, 2014

Page 56 of 56
Comm. ADV. Inspection



Inspection Agreement (Continued)

CLIENT, PLEASE INITIAL YOUR CHOICE BELOW :

 X I DO NOT AGREE to pay an additional fee to remove the
limit of liability to a refund of the fee paid.

 -0- I AGREE TO pay an additional fee of \$ -0-
to remove the limit of liability to a refund of the fee paid.

PERMITS

 X I DO NOT AGREE -0- I DO AGREE
to pay an additional fee of \$ -0- for inspector to research and
provide all building permits that appear on the municipal records for the property
listed below.

Property Address: _____

LIMITED LIABILITY INSPECTION FEE \$ -0-
INSPECTION FEE \$0000.00
TERMITE FEE \$ -0-
MOLD AIR SAMPLE FEE \$ -0-
RADON FEE \$ -0-
PERMIT RESEARCH FEE \$ -0-
TOTAL INSPECTION FEE \$0000.00

SIGNED Call for Quote DATED

SIGNED DATED

INSPECTOR Dave McKay DATED:

I have read, understand and agree to all of the terms of this contract and agree
to pay the fee listed above.
All fees due at starting time of inspection.

ON FILE
Signature

Inspection Date: 2013